

User Manual

Original Instructions

PanelView 800 HMI Terminals

Catalog Numbers 2711R-T4T, 2711R-T7T, 2711R-T10T

Important User Information

Read this document and the documents listed in the additional resources section about installation, configuration, and operation of this equipment before you install, configure, operate, or maintain this product. Users are required to familiarize themselves with installation and wiring instructions in addition to requirements of all applicable codes, laws, and standards.

Activities including installation, adjustments, putting into service, use, assembly, disassembly, and maintenance are required to be carried out by suitably trained personnel in accordance with applicable code of practice.

If this equipment is used in a manner not specified by the manufacturer, the protection provided by the equipment may be impaired.

In no event will Rockwell Automation, Inc. be responsible or liable for indirect or consequential damages resulting from the use or application of this equipment.

The examples and diagrams in this manual are included solely for illustrative purposes. Because of the many variables and requirements associated with any particular installation, Rockwell Automation, Inc. cannot assume responsibility or liability for actual use based on the examples and diagrams.

No patent liability is assumed by Rockwell Automation, Inc. with respect to use of information, circuits, equipment, or software described in this manual.

Reproduction of the contents of this manual, in whole or in part, without written permission of Rockwell Automation, Inc., is prohibited

Throughout this manual, when necessary, we use notes to make you aware of safety considerations.

WARNING: Identifies information about practices or circumstances that can cause an explosion in a hazardous environment, which may lead to personal injury or death, property damage, or economic loss.

ATTENTION: Identifies information about practices or circumstances that can lead to personal injury or death, property damage, or economic loss. Attentions help you identify a hazard, avoid a hazard, and recognize the consequence.

IMPORTANT Identifies information that is critical for successful application and understanding of the product.

Labels may also be on or inside the equipment to provide specific precautions.

SHOCK HAZARD: Labels may be on or inside the equipment, for example, a drive or motor, to alert people that dangerous voltage may be present.

BURN HAZARD: Labels may be on or inside the equipment, for example, a drive or motor, to alert people that surfaces may reach dangerous temperatures.

ARC FLASH HAZARD: Labels may be on or inside the equipment, for example, a motor control center, to alert people to potential Arc Flash. Arc Flash will cause severe injury or death. Wear proper Personal Protective Equipment (PPE). Follow ALL Regulatory requirements for safe work practices and for Personal Protective Equipment (PPE).

The information below summarizes the changes to this manual since the last publication.

To help you find new and updated information in this release of the manual, we included change bars as shown to the right of this paragraph.

Changes	Page
Updated the graphic for the Display page of the terminal.	Chapter 2
Updated list of settings that can be adjusted on the terminal.	18
Added section on goto current application.	20
Added section on copying the alarm history of an application.	28
Added section on enabling the FTP server.	35
Updated section on calibrating the touch screen.	37
Updated section on configuring the screen saver.	41
Added section on deleting fonts from the terminal.	43
Added section on configuring print settings.	45
Added section on configuring FTP settings.	64
Added section on configuring email settings.	66
Added section on configuring the alarm settings	69
Added section on changing application fonts.	69
Added section on downloading fonts to the terminal.	71
Added section on downloading screen savers to the terminal.	73
Added section on using Trend and Datalog.	74
Added section on using Alarm List filter.	76
Updated list of blocked operation in Protected Mode.	90
Updated table of settings that are reset when restoring a terminal or returning it to out-of-box condition.	113
Updated settings that will be cleared when performing a firmware upgrade.	119
Updated section on upgrading terminal firmware using ControlFLASH.	121
Added warning on using the USB host port.	139
Enhancement to applications with CompactLogix.5370 connectivity.	145
Added limitation of features when using CompactLogix 5370 controllers with PanelView 800 terminals.	150
Moved all PanelView Explorer content to new Appendix.	151

Notes:

	Important User Information	2
Preface	Who Should Use this Manual	9
	Purpose of this Manual	9
	Additional Resources	9
	Firmware Upgrades.....	10
	Chapter 1	
Overview	Chapter Objectives	11
	About the Terminals	11
	How to Connect Browser.....	14
	PanelView Explorer.....	15
	Peripheral Connection.....	15
	Catalog Number Configuration	16
	Chapter 2	
Configure the Terminal	Chapter Objectives	17
	Configuration Interfaces	17
	Configure Terminal Settings	18
	Main Configuration Settings	19
	File Manager Settings.....	22
	Terminal Settings	30
	System Information Settings.....	48
	Transferring Applications.....	50
	Chapter 3	
PV800 DesignStation in Connected Components Workbench	About PV800 DesignStation	51
	Install the Software	52
	Uninstall the Software	55
	Launch Mechanism.....	58
	Creating Applications	60
	Downloading Applications.....	60
	Uploading Applications.....	61
	Create Recipes	61
	Add Ingredients to a Recipe	63
	Download Recipes.....	64
	Configure FTP Settings.....	64
	Configure Email Settings.....	66
	Configure the Alarm Settings.....	69
	Change Application Font	69
	Add Fonts to the Terminal.....	71
	Add Screen Savers to the Terminal.....	73
	Trend and Datalog	74
	Alarm List Filter	76

Secure the Terminal	Chapter 4
	Securing Your Terminal 77
	Set Terminal Password..... 77
	Change Terminal Password 78
	Clear Terminal Password 80
	Secure Design Environment..... 81
	Manage User Accounts Settings 81
	Add Users 83
	Assign Design Rights 85
	Create Access Rights..... 85
	Assign Rights to a Screen..... 87
	Security at Runtime 88
	Protected Mode..... 89
Virtual Network Computing	Chapter 5
	Virtual Network Computing (VNC) 91
	Recommended VNC Clients and Settings..... 91
	Configure VNC Settings..... 92
	Establish VNC Connection to the Terminal..... 97
Troubleshoot the System	Chapter 6
	Chapter Objectives 99
	View System Information 99
	Alerts 99
	Troubleshooting 110
	Returning to the Out-of-box Condition..... 112
	Restoring the Terminal 113
Specifications	Appendix A
	General Specifications 115
	Environmental..... 116
	Certifications 117
Upgrade Firmware	Appendix B
	Chapter Objectives 119
	Prepare for Firmware Upgrade..... 119
	Upgrading Firmware Using ControlFLASH..... 121
	Firmware Installation Using Removable Storage Device 125

Install and Replace Components	Appendix C
	Chapter Objectives 129
	Micro-SD Memory Card..... 129
	USB Flash Drive 130
	Battery Replacement..... 131
Cable Connections and Communication	Appendix D
	Chapter Objectives 133
	Wiring and Safety Guidelines..... 133
	Connecting Devices 134
	MicroLogix Controller Cable Charts 134
	Micro800 Controller Cable Charts 135
	CompactLogix 5370 Controller Cable Charts 135
	Ethernet Connection 136
	Serial Connections 137
	USB Ports 139
Using PanelView 800 Terminals with CompactLogix 5370 Controllers	Appendix E
	Add a CompactLogix 5370 Controller 142
	Map the Terminal and Controller Tags 143
	Validate the Application 144
	Download the Application 146
	Upload the Application..... 146
	CompactLogix 5370 Controller Addressing 147
	Limitations with CompactLogix 5370 Controller Support..... 150
PanelView Explorer	Appendix F
	Chapter Objectives 151
	Configuration Interfaces..... 151
	Terminal Settings 154
	Managing Applications and Files 167
	Adding Font Files 168
	Import a Font File..... 168
	Remove a Font File..... 169
Index 171

Notes:

Read this preface to familiarize yourself with the rest of the manual. It provides information concerning:

- Who should use this manual
- The purpose of this manual
- Additional resources
- Firmware upgrades

Who Should Use this Manual

Use this manual if you are responsible for configuring, operating, or troubleshooting the PanelView 800 terminals.

No special knowledge is required to understand this manual or operate the terminal.

Equipment installers must be familiar with standard panel installation techniques.

Purpose of this Manual

This manual provides information for configuring the PanelView 800 terminal. You can configure the terminal, through a web browser⁽¹⁾ on a computer connected to the terminal, or through Connected Components Workbench software. This manual also provides information on how to troubleshoot the PanelView 800™ terminal.

This manual does not give procedures for creating applications that run on the terminal.

Additional Resources

For additional information on the PanelView 800 terminals, refer to these publications.

Resource	Description
PanelView 800 HMI Terminals Installation Instructions, publication 2711R-IN001	Provides instructions for installing a PanelView 800 terminal.

You can view or download publications at <http://literature.rockwellautomation.com>. To order paper copies of technical documentation, contact your local Rockwell Automation distributor or sales representative.

⁽¹⁾ The web browser feature is not supported on PanelView 800 terminals from firmware revision 3.011 onwards.

Firmware Upgrades

To receive firmware upgrades and other downloads for your PanelView 800 terminal:

- contact your local Rockwell Automation distributor or sales representative.
- go to the Rockwell Automation Product Compatibility and Download Center at <http://www.rockwellautomation.com/rockwellautomation/support/pcdc.page>

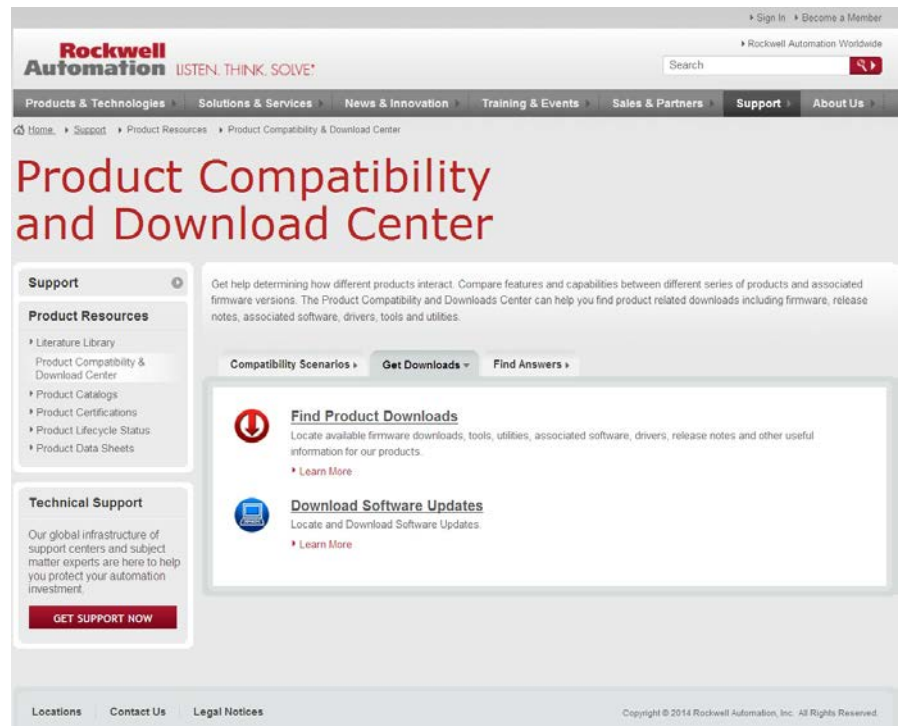

IMPORTANT

You must sign in to the Rockwell Automation website before downloading a firmware revision.

Overview

Chapter Objectives

This chapter gives an overview of the PanelView 800 terminals.

- About the terminals
- How to connect browser⁽¹⁾
- PanelView™ Explorer⁽²⁾
- How to display help
- Peripheral connection
- Catalog number configuration

About the Terminals

PanelView 800 terminals are operator interface devices for monitoring and controlling devices attached to a controller. HMI applications are created using Connected Components Workbench software, then downloaded to the terminal.

PanelView 800 Terminal – 2711R-T4T

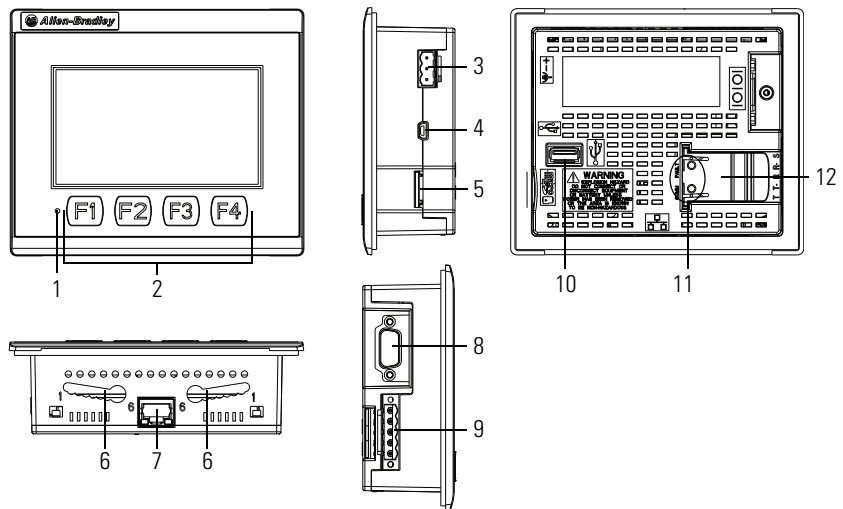

⁽¹⁾ The web browser feature is not supported on PanelView 800 terminals from firmware revision 3.011 onwards.

⁽²⁾ The PanelView Explorer feature is not supported on PanelView 800 terminals from firmware revision 3.011 onwards.

Item	Description	Item	Description
1	Power status LED ⁽¹⁾	7	10/100 Mbit Ethernet port
2	Touch display, function keys	8	RS-232 port
3	24V DC power input	9	RS-422 and RS-485 port
4	USB device port ⁽²⁾	10	USB host port
5	Micro-SD (Secure Digital) card slot	11	Diagnostic status indicator
6	Mounting slots	12	Replaceable real-time clock battery

⁽¹⁾ The Power Status LED is red when in screen saver or dimmer mode and green when in normal (operational) mode.

⁽²⁾ The USB device port is not intended for Customer use.

PanelView 800 Terminals – 2711R-T7T

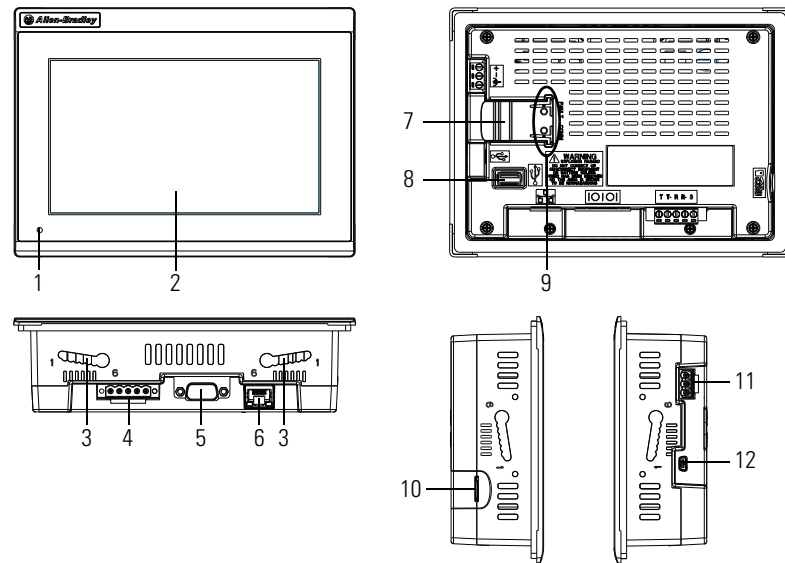

Item	Description	Item	Description
1	Power status LED ⁽¹⁾	7	Replaceable real-time clock battery
2	Touch display	8	USB host port
3	Mounting slots	9	Diagnostic status indicator
4	RS-422 and RS-485 port	10	Micro-SD (Secure Digital) card slot
5	RS-232 port	11	24V DC power input
6	10/100 Mbit Ethernet port	12	USB device port ⁽²⁾

⁽¹⁾ The Power Status LED is red when in screen saver or dimmer mode and green when in normal (operational) mode.

⁽²⁾ The USB device port is not intended for Customer use.

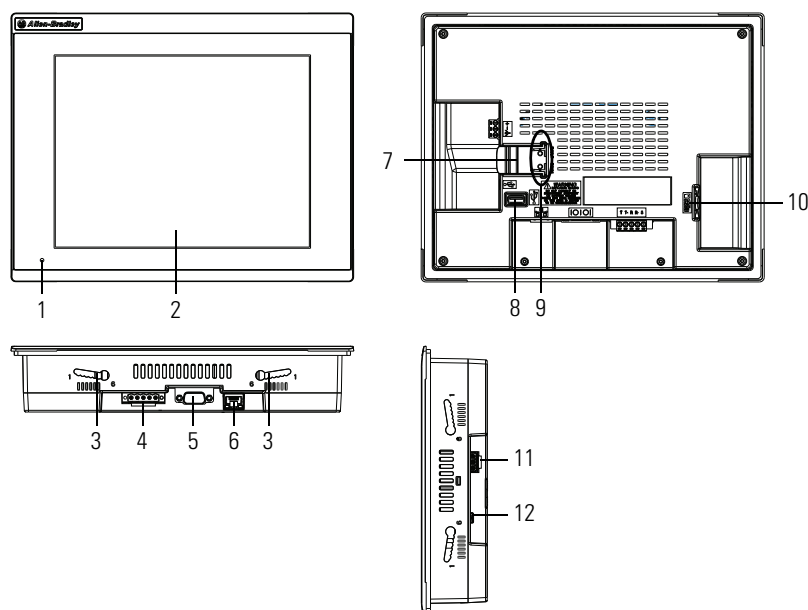
PanelView 800 Terminal – 2711R-T10T

Item	Description	Item	Description
1	Power status LED ⁽¹⁾	7	Replaceable real-time clock battery
2	Touch display	8	USB host port
3	Mounting slots	9	Diagnostic status indicator
4	RS-422 and RS-485 port	10	Micro-SD (Secure Digital) card slot
5	RS-232 port	11	24V DC power input
6	10/100 Mbit Ethernet port	12	USB device port ⁽²⁾

⁽¹⁾ The Power Status LED is red when in screen saver or dimmer mode and green when in normal (operational) mode.

⁽²⁾ The USB device port is not intended for Customer use.

IMPORTANT Analog touch screens are intended for single presses at a time. If the touch screen is pressed in two locations at the same time, the presses are averaged as a single press in-between the two locations.

How to Connect Browser

The terminals can be connected to a browser using an Ethernet network connection. You must enter the IP address of the PanelView 800 terminal into the address field of your browser. You can find the IP address on the terminal configuration screen under Communications.

IMPORTANT

The web browser feature is only supported on PanelView 800 terminals with firmware revision 2.020 or earlier. It is not supported from firmware revision 3.011 onwards.

USB Device Port

The PanelView 800 terminals have a USB device port to support communication with the terminal using TCP/IP.

IMPORTANT

The USB device port is for maintenance only and is not intended for normal run-time operation.

The USB device port is not intended for Customer use.

Ethernet Port

The PanelView 800 terminals have an Ethernet port. The Ethernet port supports both static IP addresses and Dynamic Host Configuration Protocol (DHCP) assigned IP addresses. If using static IP addressing, then you manually set the IP address, the subnet mask, and the default gateway. If using DHCP, then the server automatically assigns an IP address, the subnet mask, the default gateway, and the DNS and WINS server.

IMPORTANT

If a terminal is set for DHCP and is not on a network or is on a network that does not have a DHCP server (or the server is not available), it will automatically assign itself an Automatic Private IP Address (or auto IP address). The auto IP address will be in the range of 169.254.0.0 through 169.254.255.255.

The terminal makes sure the auto IP address is unique from any other auto IP address of other devices on the network. The terminal can now communicate with other devices on the network that have IP addresses in the 169.254.xxx.xxx range (and a subnet mask of 255.255.0.0).

PanelView Explorer

PanelView Explorer is the browser interface for interacting with PanelView 800 terminals. Through this interface you can configure the terminal settings, transfer files, test and run applications. See [Appendix F](#) for more information on using PanelView Explorer.

IMPORTANT

The PanelView Explorer feature is only supported on PanelView 800 terminals with firmware revision 2.020 or earlier. It is not supported from firmware revision 3.011 onwards.

Peripheral Connection

PanelView 800 terminals have a USB host port. You can power USB peripherals directly from the PanelView 800 terminal. If the USB peripheral is not powered directly from the PanelView USB port either:

- install the USB peripheral in the same enclosure as the PanelView™ terminal and make sure it is connected to the same ground system.
- connect to the USB peripheral through a galvanically isolated hub.

WARNING: If you connect or disconnect the communications cable with power applied to this module or any device on the network, an electrical arc can occur. This could cause an explosion in hazardous location installations.

Be sure that power is removed or the area is nonhazardous before proceeding.

WARNING: If you connect or disconnect the USB cable with power applied to this module or any device on the USB network, an electrical arc can occur. This could cause an explosion in hazardous location installations.

Be sure that power is removed or the area is nonhazardous before proceeding.

ATTENTION: Removing the USB flash drive or micro-SD card, from the PanelView 800 terminal, while a firmware upgrade is in process, could corrupt the firmware and make the terminal unusable. Take precautions to prevent the USB flash drive or micro-SD card from being accidentally disconnected. Also, do not power off the terminal while a firmware upgrade is in progress.

USB hubs can produce unexpected behaviors and as a result are not recommended.

Catalog Number Configuration

These are the available PanelView 800 terminals.

Cat. No.	Operator Input	Size	Display Type
2711R-T4T	Touch screen and function keys	4 in.	Color TFT
2711R-T7T	Touch screen	7 in.	Color TFT
2711R-T10T	Touch screen	10 in.	Color TFT

Configure the Terminal

Chapter Objectives

This chapter covers topics that show how to configure your PanelView 800 terminal.

- Configuration interfaces
- Terminal settings
- Managing applications and files
- Creating applications
- Upload and Download applications
- Transferring applications
- Transferring user-defined objects

Configuration Interfaces

The terminal can be configured from either the browser interface⁽¹⁾ or the configuration screens on the terminal. The browser interface requires a computer browser connected to the terminal's web service through an Ethernet network connection. The configuration data for a terminal refers to the collection of all of the system interface parameters.

Access to the Terminal's Configuration

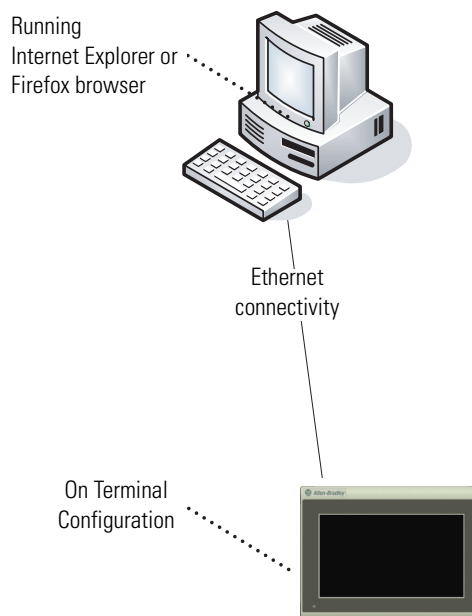

⁽¹⁾ The web browser feature is not supported on PanelView 800 terminals from firmware revision 3.011 onwards. For more information about the PanelView Explorer feature, see [Appendix F](#).

Configure Using the Terminal

The on-terminal interface lets you make changes to the terminal settings. The menu is displayed on the left side of the terminal screen. Changes can be made whether an application is running or not running.

Terminal Interface Main Menu

Main			
File Manager	Current Application		
	<input type="text"/>		Goto
	Config Language		
Terminal Setting	<div> <div>► English</div> <div>Português</div> <div>Français</div> <div>Italiano</div> <div>Deutsch</div> <div>Español</div> <div>简体中文</div> </div> <div> <div>▲</div> <div>▼</div> </div>		Date and Time
			<div>Day</div> <div>14</div> <div>Hour</div> <div>10</div>
			<div>Month</div> <div>1</div> <div>Minute</div> <div>30</div>
System Information	Reset Terminal		<div>Year</div> <div>2015</div> <div>Second</div> <div>56</div>

Configure Terminal Settings

Terminal settings can be configured either through the PanelView Explorer browser⁽¹⁾ interface or through the on-terminal interface.

Adjusting Settings on the Terminal

From the terminal, you can view and edit the terminal settings. Most settings take effect immediately.

By clicking the menu items on the screen you can:

- change the terminal language.
- change the current date and time.
- reboot or reset the terminal.
- import or export an application.
- change the startup application.
- copy or edit recipes of an application.
- copy the alarm history of an application.
- change the controller settings for an application.
- change Ethernet network settings.
- change Virtual Network Computing (VNC) settings.

⁽¹⁾ The PanelView Explorer feature is not supported on PanelView 800 terminals from firmware revision 3.011 onwards. For more information about the PanelView Explorer feature, see [Appendix F](#).

- change communication port settings.
- change the FTP server settings.
- adjust the display brightness.
- calibrate the touch screen, if supported.
- change the display orientation.
- configure screen saver settings.
- delete fonts from the terminal.
- change the error alert display settings.
- configure print settings.
- view system information.

Main Configuration Settings

You can perform the following actions on the main configuration screen:

- [Goto Current Application](#)
- [Select a Terminal Language](#)
- [Change the Date and Time](#)
- [Reboot the Terminal](#)

Main			
File Manager	Current Application		
	<input type="text"/>		Goto
Terminal Setting	Config Language		Date and Time
	<div> <div>► English</div> <div>Português</div> <div>Français</div> <div>Italiano</div> <div>Deutsch</div> <div>Español</div> <div>简体中文</div> </div> <div> <div>▲</div> <div>▼</div> </div>		<div>Day</div> <div>14</div> <div>Hour</div> <div>10</div> <div>Month</div> <div>1</div> <div>Minute</div> <div>30</div> <div>Year</div> <div>2015</div> <div>Second</div> <div>56</div>
System Information	Reset Terminal		

Goto Current Application

The current application field displays the name of the application that is currently running on the terminal. You can press the Goto button to switch to that application. If no application is running, the field is empty.

Select a Terminal Language

You can change the terminal display language. The terminal is shipped with English, Portuguese, French, Italian, German, Spanish, and Chinese fonts installed. Korean is supported but you must first install the Korean font. See [Add Fonts to the Terminal on page 71](#) for information on how to install the font onto the terminal.

IMPORTANT At runtime, diagnostic messages appear in the same language as the application if the application language is English, Portuguese, French, Italian, German, Spanish, Chinese, or Korean. For all other languages, the diagnostic messages appear in the configuration language set on the terminal.

Follow these steps to change the terminal language from the terminal.

1. Go to the main configuration screen.
2. Use the up and down arrow keys to select the language.
The change takes effect immediately.

Change the Date and Time

You can adjust the current date and time for terminal operations. The time is set in 24-hour format. If using PanelView Explorer, you can also set the terminal to automatically adjust the time for daylight savings time.

Follow these steps to change the terminal date and time from the terminal.

1. Go to the main configuration screen.
2. Click on the number next to what you want to change under the 'Date and Time' section.
A numeric keypad is displayed.

3. Select the numbers you want and press the Enter key.

	14			
File Manager	7	8	9	Goto
	4	5	6	
Terminal Setting	1	2	3	
		0	-	
System Information	Esc	←	↵	
	Reset Terminal			2015

Reboot the Terminal

You can restart the terminal without having to disconnect and reapply power. After a reset, the terminal performs a series of startup tests and then either enters configuration mode or runs the startup application.

Follow these steps to reboot the terminal from the terminal.

1. Go to the main configuration screen.
2. Press Reset Terminal.
3. Press Yes to confirm.

File Manager Settings

On the main configuration screen, press File Manager to go to the File Manager screen.

File Manager				
Source:		To:		
▲	Internal	▼	▲	Internal
<div> <div>PV800_App1</div> <div>PVcApplication1</div> <div>▲</div> <div>▼</div> </div>				<div>Copy</div> <div>Delete</div> <div>Set As Startup</div> <div>Run</div> <div>Stop Application</div>
Recipe		Copy Alarm History		Controller Settings
Startup Application				
<input type="text"/>				<div>Reset</div> <div>Main</div>

IMPORTANT The Stop Application button is only available in firmware revision 3.011 onwards.

IMPORTANT The Controller Settings button is only available in firmware revision 4.011 onwards.

You can perform the following actions under File Manager settings:

- [Export an Application](#)
- [Import an Application](#)
- [Change the Startup Application](#)
- [Copy or Edit Recipes](#)
- [Copy Alarm History](#)
- [Change Controller Settings for an Application](#)

Export an Application

During an export, the application file is transferred from internal storage of the terminal to a USB flash drive or micro-SD card. The application is saved with its default name and “.cha” file type.

Follow these steps to export an application from the terminal.

1. Go to the File Manager screen.
2. Select Internal as the Source location of the application.
3. Select the location to copy the application from the To list, either USB or micro-SD.
4. Select the name of the application from the Name list.
5. Press Copy.

Import an Application

During an import, the application file (.cha) is transferred from a USB flash drive or micro-SD card to the internal storage of the terminal. The transfer operation communicates with the terminal to import the file.

You cannot overwrite an application while the application is running. You must unload the current application before overwriting the application. You can import applications while another is running.

Follow these steps to import an application from the terminal.

1. Go to the File Manager screen.
2. Select the source location of the application from the Source list, either USB or micro-SD.
3. Select Internal as the To location to copy the application.
4. Select the name of the application from the Name list.
5. Press Copy.

The application is transferred to the internal storage of the terminal.

If an application with the same name already exists in internal storage, you will be asked if you want to replace the existing application.

Change the Startup Application

You can select or change the application that runs on the terminal each time the terminal starts up. Only applications in the internal storage of the terminal can be run or set as a Startup Application.

IMPORTANT If the application list is empty, the run, copy, delete, and set as startup functions will not perform any action.

Follow these steps to select or change the startup application from the terminal.

1. Go to the File Manager screen.
2. Select Internal from the Source list.
3. Select the name of the startup application from the Name list.
4. Click Set As Startup.

Copy or Edit Recipes

You can copy recipes from a USB device or microSD card to an application on the terminal, or from the terminal to a USB device or microSD card. You can also edit the name of a recipe in an application, or delete the recipe from an application.

IMPORTANT To perform a copy or edit operation on a recipe of an application, that application must be unloaded or not running.

TIP You cannot perform these actions on a password protected application.

Copy a Recipe

Follow these steps to copy a recipe.

1. Go the File Manager screen.
2. Select the application that you want to copy the recipe, then press Recipe.

3. Press Copy Recipe.

4. Select the location where you want to copy the recipe from, or copy the recipe to.
5. Select the recipe from the recipe list.
6. Press Copy.

IMPORTANT

Copying out a recipe from a design secured application is not allowed.

Edit a Recipe

Follow these steps to rename or delete a recipe.

- 1. Go the File Manager screen.
- 2. Select the application that you want to edit the recipe, then press Recipe.

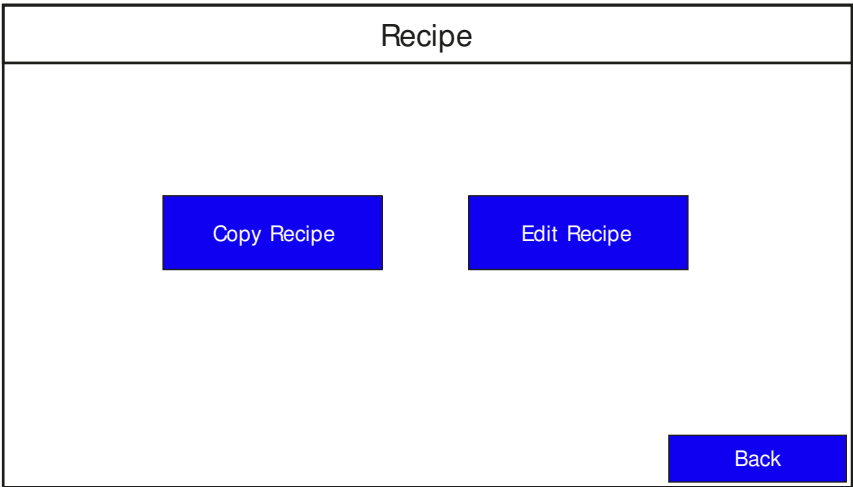

- 3. Press Edit Recipe.

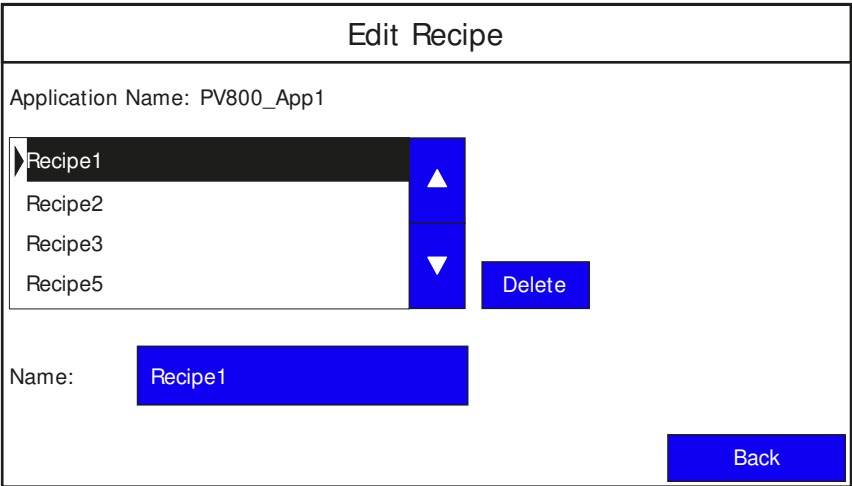

The name of the currently loaded application is displayed, as well as a list of the recipes for that application.

- 4. Select the recipe from the recipe list.
- 5. Press Delete if you wish to delete the recipe, then press OK to confirm.

IMPORTANT Renaming of a recipe in a design secured application is not allowed.

6. Press the blue area next to Name to change the name of the recipe.

IMPORTANT Deletion of a recipe in a design secured application is not allowed.

7. Type in the desired name using the on-screen keypad, then press Enter.

Esc	F1	F2	F3	F4	F5	F6	F7	F8	F9	F10	F11	F12	Home	End	
`	1	2	3	4	5	6	7	8	9	0	-	=	←		
↵	q	w	e	r	t	y	u	i	o	p	[]	\		
Caps	a	s	d	f	g	h	j	k	l	;	'	↵			
Shift	z	x	c	v	b	n	m	,	.	/		↑			
Ctrl	Win	Alt						ins	del		←	↓	→		

Below the keypad is a blue button labeled 'Back'.

8. The recipe name is changed and the recipe list is automatically re-sorted alphanumerically.

Recipe2	▲
Recipe3	
Recipe4	▼
Recipe5	

To the right of the list is a blue button labeled 'Delete'. Below the list, there is a label 'Name:' followed by a blue button labeled 'Recipe4'. At the bottom right is a blue button labeled 'Back'.

Copy Alarm History

You can copy the alarm history of an application on the terminal into a USB or micro-SD card.

Follow these steps to copy the alarm history.

1. Go to the File Manager screen.
2. Use the up and down arrow keys to select the application that you want to copy the alarm history from.
3. Press Copy Alarm History.

Copy Alarm History

From: PV800_App1

To: ▲ USB ▼

Copy

Back

4. Select the location to copy the alarm history from the To list, either USB or micro-SD.
5. Press Copy.

Change Controller Settings for an Application

You can change the network address or node address of the controller in your application using the terminal. This feature is available in firmware revision 4.011 onwards.

Follow these steps to change the network address or node address of the controller for your application from the terminal.

1. Go to the File Manager screen.
2. Press Controller Settings.

Controller Settings

Application Name: PV800_App1

Protocol: Ethernet | Allen-Bradley MicroLogix/ENI

PLC-1 : 10.116.37.12

Type: MicroLogix 1400

Address: 10.116.37.12

Back

3. Press the blue area next to Address to change the address.
Type in the desired IP address using the on-screen keypad, then press Enter.

Controller Settings

Address: 10.116.37.12

Back

IMPORTANT

You cannot change the controller setting for an application that is running.

Terminal Settings

On the main configuration screen, press Terminal Settings to go to the Terminal Settings screen.

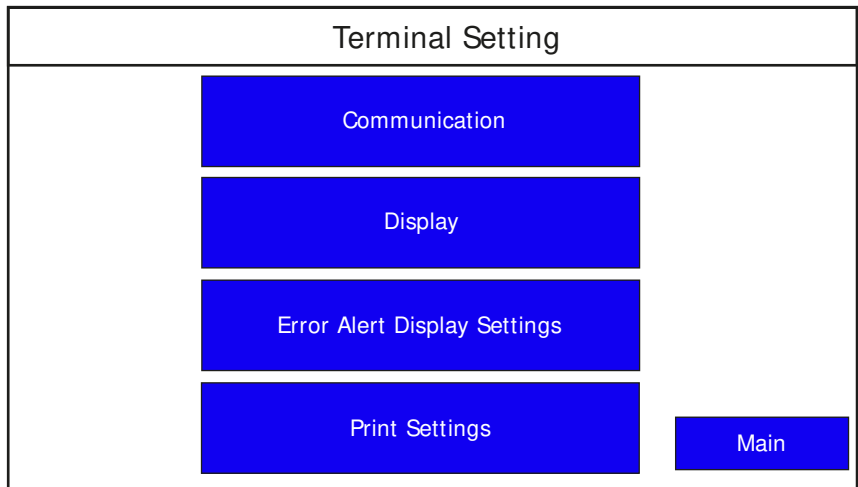

You can perform the following actions under Terminal Settings:

- [Change Ethernet Settings](#)
- Configure VNC Settings (see [Configure VNC Settings on page 92](#))
- [Change Port Settings](#)
- [Enable the FTP Server](#)
- [Adjust the Display Brightness](#)
- [Calibrate the Touch Screen](#)
- [Changing the Display Orientation](#)
- [Configure Screen Saver Settings](#)
- [Delete Fonts](#)
- [Change the Error Alert Display Settings](#)
- [Configure Print Settings](#)

Change Ethernet Settings

You can establish an Ethernet connection between the connected PanelView 800 terminal and computer using the Ethernet port on the terminal.

TIP You cannot change the Ethernet settings from PanelView Explorer. If you want to change this setting, you must do so from the terminal configuration screens.

For the Ethernet port, IP addresses can be set dynamically by the network if Dynamic Host Configuration Protocol (DHCP) is enabled. If DHCP is disabled, the IP addresses must be entered manually.

IMPORTANT If a terminal is set for DHCP and is not on a network or is on a network that does not have a DHCP server (or the server is not available), it will automatically assign itself an Automatic Private IP Address (or auto IP address). The auto IP address will be in the range of 169.254.0.0...169.254.255.255.

The terminal makes sure the auto IP address is unique from any other auto IP address of other devices on the network. The terminal can now communicate with other devices on the network that have IP addresses in the 169.254.xxx.xxx range (and a subnet mask of 255.255.0.0).

Ethernet Settings

Parameter	Description
MAC ID	Read-only field that defines the MAC ID of the PanelView 800 terminal. Each Ethernet device has a unique MAC ID. The MAC ID is shown in PanelView Explorer, and the Communication terminal screen from firmware revision 4.011 onwards.
Network Device Name	Unique name that identifies the terminal on the network.
IP Address	Unique address that identifies the terminal on the Ethernet network. The format of the IP address is xxx.xxx.xxx.xxx, for example, 10.90.95.30 The range of values for the first set of decimal numbers is 1...255 unless all fields are set to 000. The range of values for the last three sets of decimal numbers is 0...255.
Subnet Mask	Address that must be identical to the server subnet mask. The subnet mask is formatted like the IP address.
Default Gateway	Optional address that is formatted like the IP address.

If DHCP is enabled for the Ethernet port, the current fields show the IP addresses assigned by the network. You can assign IP addresses manually by disabling DHCP and entering addresses in the static fields.

IMPORTANT If the Ethernet port is disabled, you cannot set a static IP address for the terminal. The terminal will prompt an alert (ID: 2058) when you try to do so.

Follow these steps to set a static IP address for the terminal's Ethernet port from the terminal.

- 1. Go to the Terminal Settings screen.
- 2. Press Communication.

Communication	
Protocol:	*
Status:	Unavailable
Device Name:	PV800T7T
Node Address:	0
IP Mode:	DHCP
IP Address:	0.0.0.0
Mask:	0.0.0.0
Gateway:	0.0.0.0
MAC Address:	XX:XX:XX:XX:XX

Disable DHCP

Set Static IP Address

VNC Settings

Port Settings

FTP Settings

Back

IMPORTANT The MAC Address value display is only available in firmware revision 3.011 onwards.

- 3. Press Disable DHCP.
The IP Mode now displays the text "Static".

4. Press Set Static IP Address.
The Static IP Address screen appears.

Static IP Address	
IP Address:	0.0.0.0
Mask:	0.0.0.0
Gateway:	0.0.0.0
<div style="background-color: #0000FF; color: white; padding: 5px 10px; border: 1px solid black;">Back</div>	

5. Press the blue area next to IP Address to enter an IP address in the Static IP address field.
Type in the desired IP address using the on-screen keypad, then press Enter.

Static IP Address	
IP Address:	169.254.158.177
<div style="background-color: #0000FF; color: white; padding: 5px 10px; border: 1px solid black;">Back</div>	

Esc	F1	F2	F3	F4	F5	F6	F7	F8	F9	F10	F11	F12	Home	End	
`	1	2	3	4	5	6	7	8	9	0	-	=	←		
↵	q	w	e	r	t	y	u	i	o	p	[]	\		
Caps	a	s	d	f	g	h	j	k	l	;	'	↵			
Shift	z	x	c	v	b	n	m	,	.	/		↑			
Ctrl	Win	Alt						ins	del		←	↓	→		

6. Repeat step 5 to enter the address for the Subnet Mask and Gateway Address.

Change Port Settings

You can control access to the terminal through Ethernet or Serial communication by enabling or disabling the respective port.

Follow these steps to enable or disable the communication port on the terminal.

1. Go to the Terminal Settings screen.
2. Press Communication.

Communication	
Protocol:	*
Status:	Unavailable
Device Name:	PV800T7T
Node Address:	0
IP Mode:	DHCP
IP Address:	0.0.0.0
Mask:	0.0.0.0
Gateway:	0.0.0.0
MAC Address:	XX:XX:XX:XX:XX
<div>Disable DHCP</div> <div>Set Static IP Address</div> <div>VNC Settings</div> <div>Port Settings</div> <div>FTP Settings</div> <div>Back</div>	

3. Press Port Settings.

Port Settings	
Ethernet:	Enable
Serial:	Enable
<div>Back</div>	

4. The Ethernet and Serial ports are enabled by default. Press Enable for the respective port to disable it, then press OK to confirm.

IMPORTANT

From firmware revision 5.011 onwards, the port settings can only be enabled or disabled when no application is running on the terminal.

IMPORTANT If the Ethernet port is disabled, you cannot set a static IP address for the terminal. The terminal will prompt an alert (ID: 2058) when you try to do so.

IMPORTANT If the Ethernet port is disabled, the IP address, Mask, and Gateway settings display a “*”.

Communication	
Protocol:	*
Status:	Unavailable
Device Name:	PV800T7T
Node Address:	0
IP Mode:	
IP Address:	*
Mask:	*
Gateway:	*
MAC Address:	XX:XX:XX:XX:XX

Disable DHCP
Set Static IP Address
VNC Settings
Port Settings
FTP Settings
Back

Enable the FTP Server

You can connect to a PanelView 800 terminal using an FTP (File Transfer Protocol) client such as a web browser, PC file explorer, or third-party FTP software. This gives you read-only access to the Alarm History, Datalog, and Recipe folders on the terminal. To access the contents of these folders, permissions also must be configured in Connected Components Workbench software. See [Configure FTP Settings on page 64](#).

TIP The Alarm History folder contains only the alarm history of the current running application on the terminal.

After you have established an FTP connection to the terminal, you can copy the contents of the folders out from the terminal to your PC. The FTP server on the terminal is disabled by default.

IMPORTANT The terminal supports only one FTP connection. If another connection is attempted, it is rejected and no notification is given. The behavior varies from one FTP client to another.

IMPORTANT An FTP connection cannot be established while the terminal is loading an application. Wait till the application has finished loading before connecting to the terminal.

IMPORTANT It is recommended to download files from the terminal one at a time. Also, set the connection inactivity timeout for your FTP client to 60 seconds or longer to avoid unsuccessful file download.

IMPORTANT The FTP server feature is not available for CompactLogix 5370 controllers.

Follow these steps to enable the FTP server.

- 1. Go to the Terminal Settings screen.
- 2. Press Communication.

Communication	
Protocol:	*
Status:	Unavailable
Device Name:	PV800T7T
Node Address:	0
IP Mode:	DHCP
IP Address:	0.0.0.0
Mask:	0.0.0.0
Gateway:	0.0.0.0
MAC Address:	XX:XX:XX:XX:XX
<div>Disable DHCP</div> <div>Set Static IP Address</div> <div>VNC Settings</div> <div>Port Settings</div> <div>FTP Settings</div> <div>Back</div>	

- 3. Press FTP Settings.

FTP Settings	
FTP Server:	Enable / Disable
Status:	Disabled
<div>Back</div>	

- 4. Press Enable/Disable to enable the FTP server.
The Status now displays the text “Enabled”.

Adjust the Display Brightness

You can modify the brightness of the terminal display. You can use the default intensity of 100% for brightness or adjust the intensity for runtime operations.

Follow these steps to change the display brightness from the terminal.

1. Go to the Terminal Settings screen.
2. Press Display.

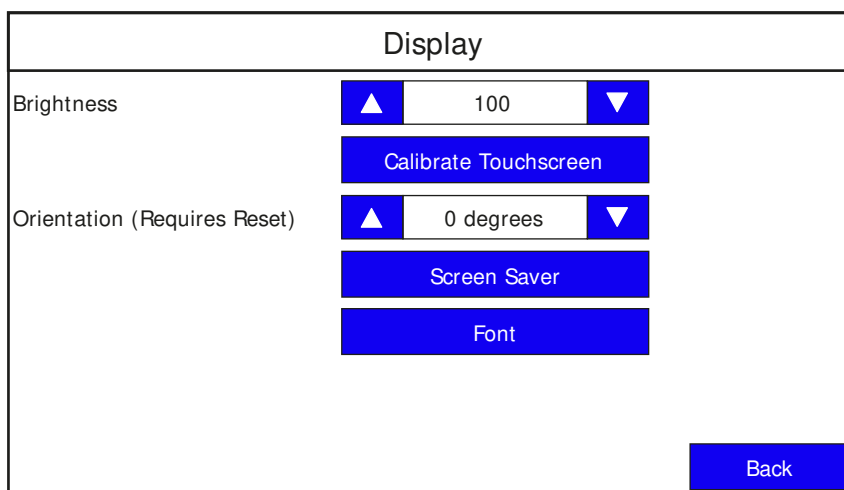

3. Use the arrow keys to adjust the brightness up or down.
The change takes effect immediately.

Calibrate the Touch Screen

Over time you may notice that an object on the screen does not respond when touched, or the activation spot of the object is not correct. This is normal with a touch screen and can be easily fixed.

TIP

You cannot calibrate the touchscreen using VNC or with a mouse. If you have triggered the calibration process, you can press the "ESC" key on the keyboard to cancel the procedure.

Follow these steps to calibrate the touch screen from the terminal.

1. Go to the Terminal Settings screen.
2. Press Display.

3. Press Calibrate Touchscreen.

Display

Brightness

▲

100

▼

Calibrate Touchscreen

Orientation (Requires Reset)

▲

0 degrees

▼

Screen Saver

Font

Back

Follow these steps to complete the calibrate touch screen procedure. This process must be done by physically touching the screen. Use a plastic stylus device with a minimum tip radius of 1 mm (0.040 in.) to prevent damage to the touch screen.

1. With a stylus, tap the center of the target (+) on the terminal screen.

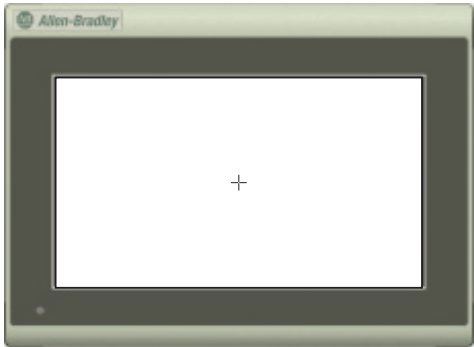

2. Repeat step 1 as the target moves around the screen.

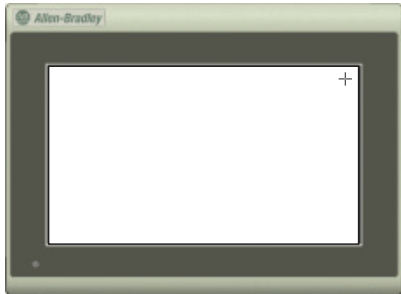
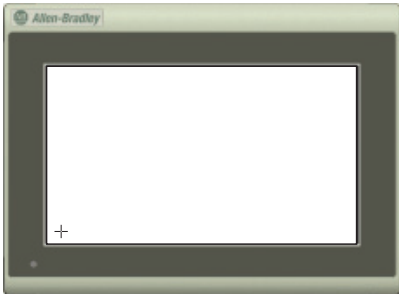

3. Tap OK when the message appears to accept the changes.
If you do not tap the screen within 30 seconds, the calibration data is discarded and the current settings are retained.

Changing the Display Orientation

You can change the display orientation of the terminal between landscape and portrait mode.

TIP You cannot change the display orientation from PanelView Explorer. If you want to change this setting, you must do so from the terminal configuration screens.

Follow these steps to change the display orientation from the terminal.

1. Go to the Terminal Settings screen.
2. Press Display.

Display	
Brightness	<div>▲ 100 ▼</div> <div>Calibrate Touchscreen</div>
Orientation (Requires Reset)	<div>▲ 0 degrees ▼</div> <div>Screen Saver</div> <div>Font</div>
<div>Back</div>	

3. Select the degree of orientation (0 – Landscape, 90 – Reverse portrait, or 270 – Portrait).
4. Press Back to return to the main configuration screen.
5. Press Reset Terminal, then press Yes to confirm.

Configure Screen Saver Settings

You can enable or disable the screen saver on the PanelView 800 terminal. To add a screen saver to the terminal, see [Add Screen Savers to the Terminal on page 73](#). The terminal supports up to 25 screen savers.

The terminal has four screen saver modes: image, dimmer, image and dimmer, or disable.

- Image – activates after the idle timeout elapses using the selected screen saver image. The screen saver deactivates when you touch the screen.
- Dimmer – dims the display from full brightness to the brightness level you set when the idle timeout elapses. While the display is dimmed, you can still see on-screen activity. When you touch the screen, the display is restored to full brightness.
- Image and dimmer – activates the screen saver and dims the display when the idle timeout elapses.
- Disable screen saver and dimmer – keeps the display on.

The screen saver timeout is the amount of idle time that must elapse before the screen saver, dimmer, or screen saver and dimmer activates. The idle time can be adjusted between 1...60 minutes.

The brightness intensity of the screen saver or dimmer can be adjusted between 0...100%.

Follow these steps to configure the screen saver from the terminal.

1. Go to the Terminal Settings screen.
2. Press Display.

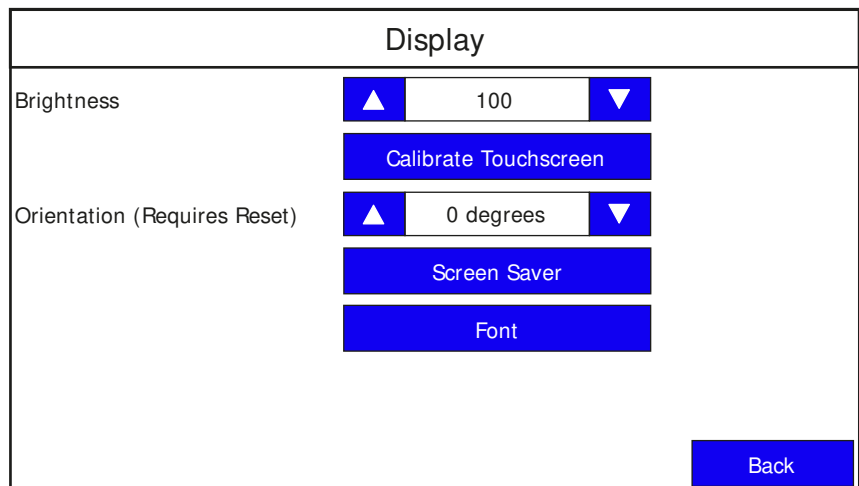

3. Press Screen Saver.

Screen Saver			
Current Screen Saver:		RA_DEFAULT	
▶ RA_DEFAULT	▲		
Screen Saver 1.bmp		▼	
Screen Saver 2.bmp			Set
			Delete
Mode	▲	Image	▼
Brightness	▲	11	▼
Timeout	▲	10 Min	▼
			Back

4. Use the up and down arrow keys to select the screen saver, then press Set to use it or Delete to remove it from the terminal.

TIP "RA_DEFAULT" is the default terminal screen saver and cannot be deleted.

TIP You cannot delete the current screen saver. The terminal prompts and error if you try to do so.

5. Select the Mode.

Mode = Disable, Image, Dimmer, Image and Dimmer.

6. Select the brightness.

Brightness 0...100, increments of 1.

7. Select the idle timeout.

Choices are 1, 2, 5, 10, 15, 20, 30, or 60 min.

Delete Fonts

To add fonts to the terminal, see [Add Fonts to the Terminal on page 71](#).

Follow these steps to delete fonts from the terminal.

1. Go to the Terminal Settings screen.
2. Press Display.

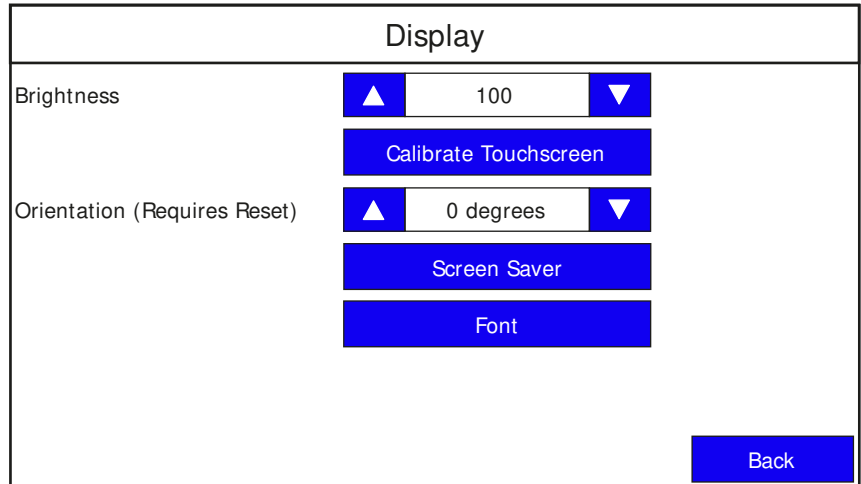

3. Press Font.

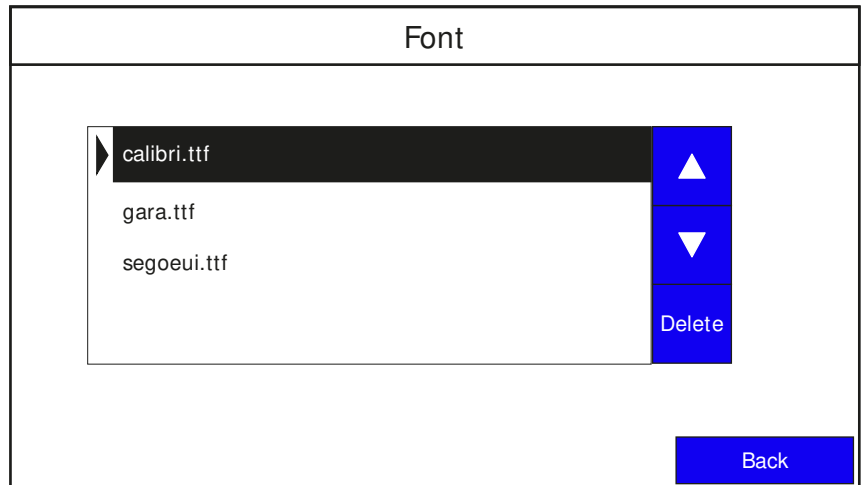

4. Select the font, then press Delete.

IMPORTANT

The Korean language font “Gulim” is treated as a system font. After downloading it to the terminal and restarting the terminal, you can switch the terminal language to Korean by selecting it from the main configuration screen. See [Select a Terminal Language on page 20](#). The “Gulim” font will not appear in the Font screen and cannot be deleted unless you restore or return the terminal to out-of-box condition.

Change the Error Alert Display Settings

You can set the error alert display behavior from the terminal. You can choose to enable or disable an error alert independent of the application setting or you can use the application setting for displaying an error alert.

Follow these steps to change the error alert display settings from the terminal.

IMPORTANT

Make sure that the application is not running before you make any changes.

We recommend that you enable error alerts to allow diagnostics and communications error messages to display.

1. Go to the Terminal Settings screen.
2. Press Error Alert Display Settings.

Error Alert Display Settings

Current Error Alert Display Settings: Enable Error Alert

Error Alert Display Settings:

▶ Enable Error Alert

Disable Error Alert

Use Application Setting

▲

▼

Set

Error Alert Display will be enabled.

Note: The Display Alert Setting will take effect after stop and restart the application.

Back

3. Use the up and down arrow keys to select an option.
4. Press Set.

Configure Print Settings

You can choose to print either the current screen or the alarm history of the application that is running on your PanelView 800 terminal. The print command is sent from the terminal either through Ethernet to a print server (for example, a PC), or through USB to a printer connected to the terminal. Only printers that use the PCL 5 protocol are supported. The actual print size depends on the size of the terminal, paper size, orientation, and stretch option.

Follow these steps to configure the print settings.

1. Go to the Terminal Settings screen.
2. 1. Press Print Settings.

Print Settings

Printing Port: ▲ USB ▼

Paper Settings

Ethernet Print Settings

Back

3. Select the Printing Port to use (USB or Ethernet).

Configure the paper settings

1. Press Paper Settings.

Paper Settings

Orientation: ▲ Portrait ▼

Print quality: ▲ Standard ▼

Paper size: ▲ A4 ▼

Color output: ▲ Color ▼

Stretch: ▲ Original ▼

Back

2. Configure the following settings:

- Orientation = Portrait, Landscape
- Print quality = Standard (300dpi), Draft (150dpi)
- Paper size = Legal, Letter, A4, B5
- Color output = Color, Monochrome
- Stretch = Original, Stretch to paper

TIP If the “Stretch to paper” option is chosen, the image is stretched proportionately to fit the selected paper size.

3. Press Back to go back to Print Settings.

Configure the Ethernet print settings

Before configuring the Ethernet print settings, make sure the print server is available on the PC. To do so, the printer driver must be installed on the PC and the printer must be shared on the network.

It is not necessary to configure the Ethernet print settings if you are not printing through a print server.

1. Press Ethernet Print Settings.

Ethernet Print Settings	
Network Share Path:	
Username:	
Password:	
Domain:	
<div>Edit Credentials</div>	
<div>Back</div>	

2. Press Enter Credentials.

Ethernet Print Settings														
Network Share Path: <input type="text"/> User Name: <input type="text"/> Password: <input type="password"/> Domain: <input type="text"/>														
Esc	F1	F2	F3	F4	F5	F6	F7	F8	F9	F10	F11	F12	Home	End
`	1	2	3	4	5	6	7	8	9	0	-	=	←	
←→	q	w	e	r	t	y	u	i	o	p	[]	\	
Caps	a	s	d	f	g	h	j	k	l	;	'	↵		
Shift	z	x	c	v	b	n	m	,	.	/		↑		
Ctrl	Win	Alt							ins	del		←	↓	→
<div style="text-align: right;">Back</div>														

3. Enter the login credentials for your print server. Then press the Enter key.

IMPORTANT

If your account does not have a password, leave the Password field blank.

If your PC is not part of a domain or workgroup, enter the name of your PC in the Domain field.

An example is shown below.

Ethernet Print Settings
Network Share Path: \\My_PC\Printer_1 Username: Administrator Password: ***** Domain: My_PC
<div style="text-align: center;"> <div>Edit Credentials</div> </div> <div style="text-align: right;"> <div>Back</div> </div>

Add a print button to your application

After configuring the print settings on your terminal, you have to add a print button to your application.

1. In Connected Components Workbench software, double-click a screen for your application where you want to place the Print button.
2. Drag-and-drop a Print button from the Toolbox window to your application screen.
3. Right-click the Print button and select Properties.
4. In the Properties window, configure the Print Type setting.
Print Type = Print Current Screen, Print Alarm History.

IMPORTANT The portrait and color options are not supported when printing the alarm history. The print settings will switch automatically to the landscape and monochrome options.

**System Information
Setttings**

On the main configuration screen, press System Information to go to the system information screen.

System Information		
Firmware Version:	5.011	
Boot Code Version:	4.011	
Logic Board Version:	4	
Terminal On Time:	102,330	
Display On Time:	102,330	
Battery Status:	Good	
Memory Usage (bytes)		
Internal Used:	1,392,640	
Internal Free:	164,741,120	
Application Used:	31,600,640	
Application Free:	193,994,752	

You can perform the following actions under System Information:

- [View System Information](#)
- [Change Daylight Savings Time and Timezone](#)

View System Information

You can view system information about your terminal including information about the firmware, boot code, logic board, battery status (if applicable), terminal on time, and memory used.

Follow these steps to view system information from the terminal.

1. Press System Information.

The system information screen displays firmware version, boot code version, logic board version, terminal on time, display on time, and battery status.

Change Daylight Savings Time and Timezone

Follow these steps to change the daylight savings time and timezone from the terminal.

1. Press System Information.
2. Press Advanced.

3. Use the arrow keys to enable or disable daylight savings time.
4. Use the arrows keys to select the timezone you want, then press Set.

Transferring Applications

Applications created for one PanelView 800 terminal can be used on other PanelView 800 terminals. For example, you might create an application for one terminal and then distribute the application to other terminals for production. An application created for PanelView 800 terminals cannot be used on older PanelView™ Component terminals.

Transferring an application is a two-step process.

- Export the application from the internal storage of the terminal to a USB flash drive or micro-SD card.
- Import the application from a USB flash drive, or micro-SD card to the internal storage of another terminal.

If the target terminal is a different type and size than the source terminal, some aspects of the application is converted and the remaining properties require updates. If trying to run an application, you are warned that the application was not created for the terminal, but you are given an option to continue or cancel unless the differences make it impossible to run the application (for example, an Ethernet application on a terminal without an Ethernet network connection).

PanelView 800 applications are saved with a “.cha” file type.

PV800 DesignStation in Connected Components Workbench

About PV800 DesignStation

PV800 DesignStation is a component within the Connected Components Workbench software that allows you to create applications for PanelView 800 terminals. You can create applications in Connected Components Workbench without being connected to a terminal but you can only run the application on a physical terminal. Applications created with Connected Components Workbench can be downloaded to the terminal through Ethernet, or transferred using a USB flash drive or micro-SD storage card.

Connected Components Workbench

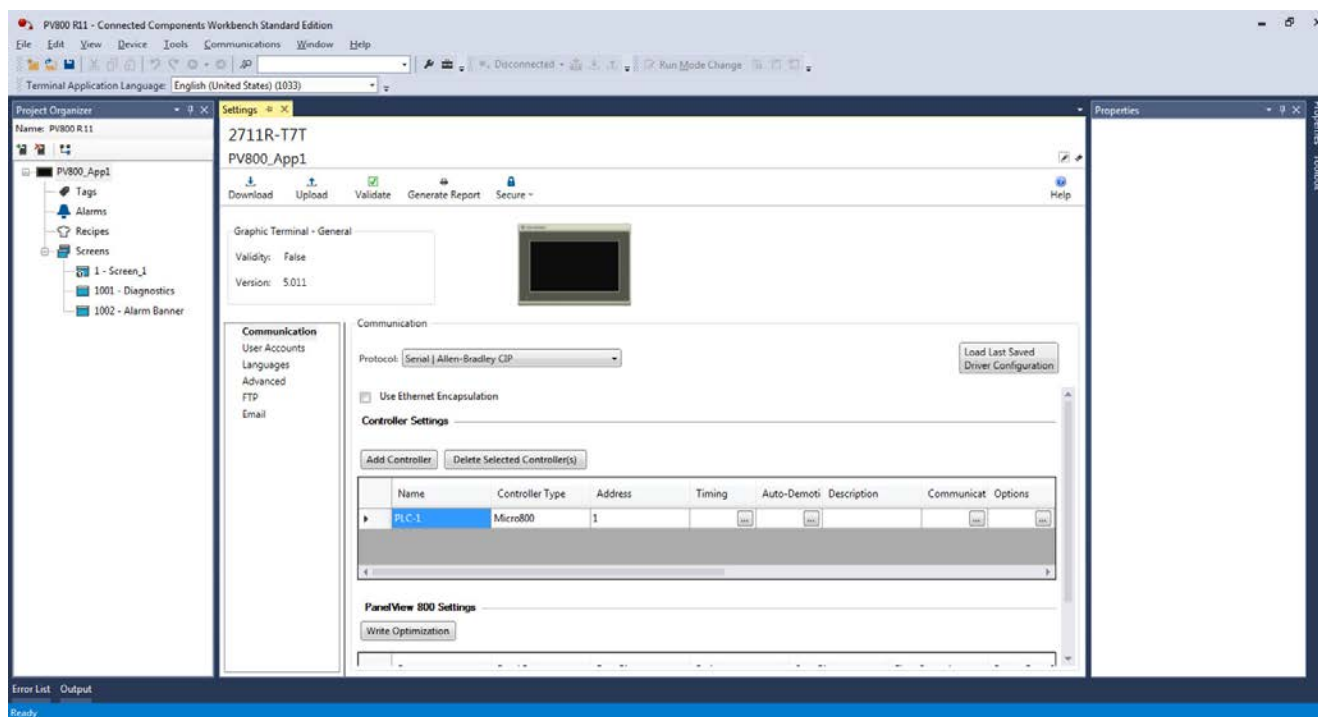

We strongly recommend that you validate the transferred application using the terminal software before running the application. Non-validated applications, when started on the terminal, display a reminder pop-up message that the application is not validated. Applications designed for the CompactLogix 5370 controllers must be validated before running on the terminal.

You can download the latest version of Connected Components Workbench at the URL below.

<http://www.rockwellautomation.com/products-technologies/connected-components/tools/workbench.page>.

Install the Software

To use the Connected Components Workbench software effectively your computer should meet the following hardware requirements:

Minimum System Requirements

Component	Requirement
Processor	Intel Pentium 4 2.8GHz or equivalent
RAM Memory	2 GB
Hard Disk Space	10 GB free
Optical Drive	DVD-ROM
Pointing Device	Any Microsoft Windows-compatible pointing device

Recommended System Requirements

Component	Requirement
Processor	Intel Core i5 2.4GHz or equivalent
RAM Memory	8 GB or more
Hard Disk Space	10 GB free or more
Optical Drive	DVD-ROM
Pointing Device	Any Microsoft Windows-compatible pointing device

PVc DesignStation in Connected Components Workbench is supported on the following operating systems:

- Windows 7 (32-bit or 64-bit)

Your computer information can be found by right-clicking My Computer and then selecting Properties.

Follow these steps to install Connected Components Workbench. Connected Components Workbench Release 11 is used in the following examples.

1. Run the executable file.
2. In the Setup window, choose “Install now” to go with the default installation, or “Customize” to select the individual components to install.

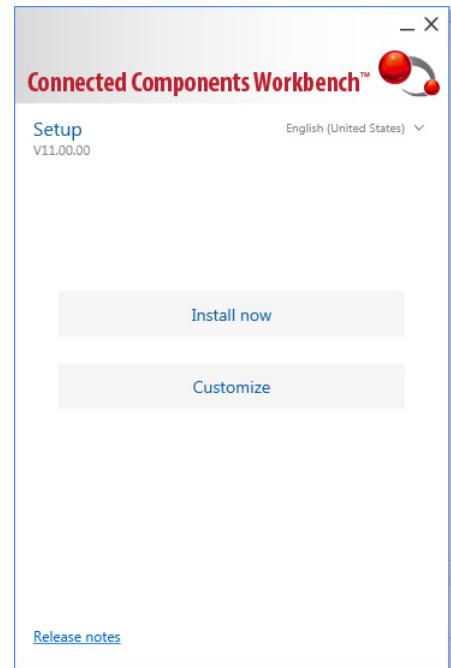

3. If you chose “Customize”, select the components that you want to install, then click Install.

Note that certain components are pre-selected for you and cannot be unchecked.

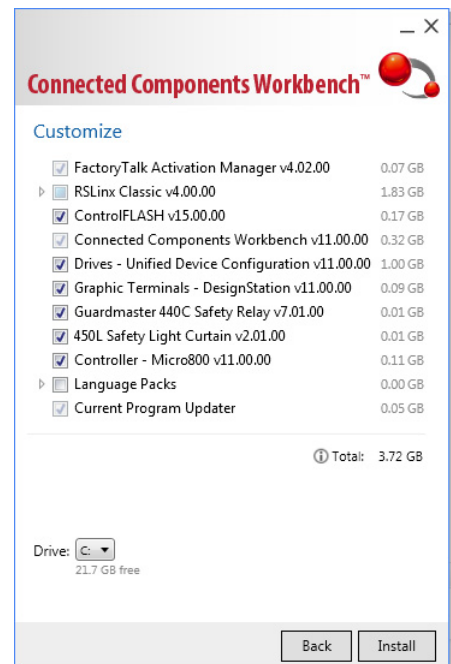

4. Review the license agreement and click Accept all to proceed with the installation.

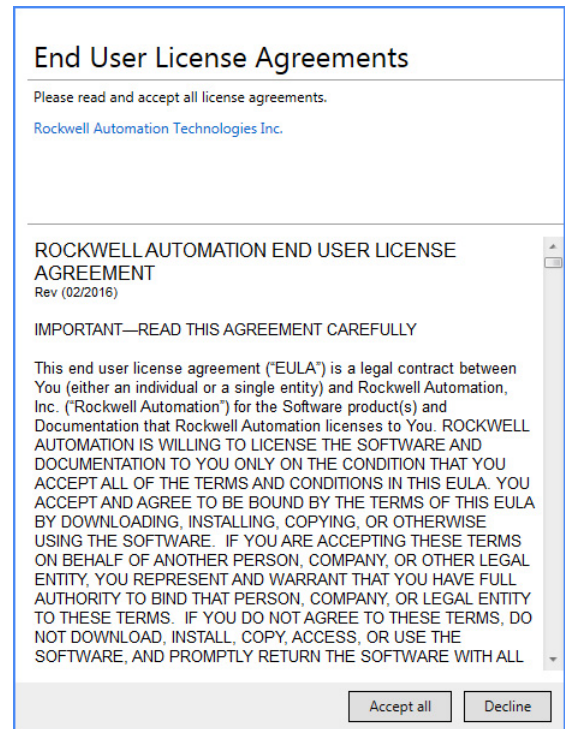

5. The next screen provides a visual indication of the installation progress.

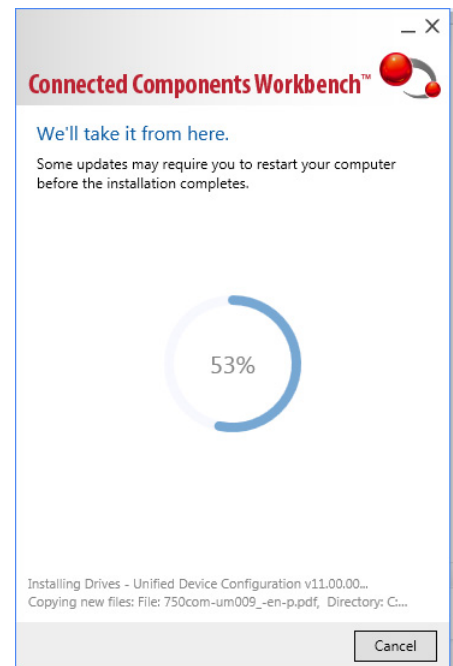

6. When the installation is successfully completed, a final confirmation screen is shown. Click Close to end the installation process.

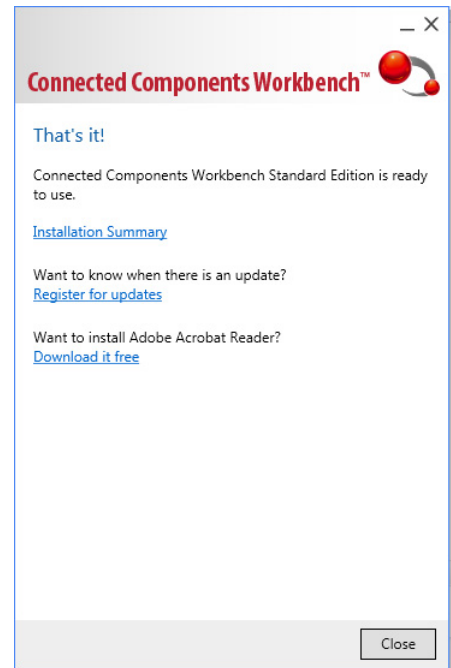

Uninstall the Software

Uninstalling Connected Components Workbench removes all registry settings, files, directories, and Windows Start menu items that were originally installed with this software.

Follow these steps to uninstall Connected Components Workbench.

1. Run the same executable file used to install Connected Components Workbench.

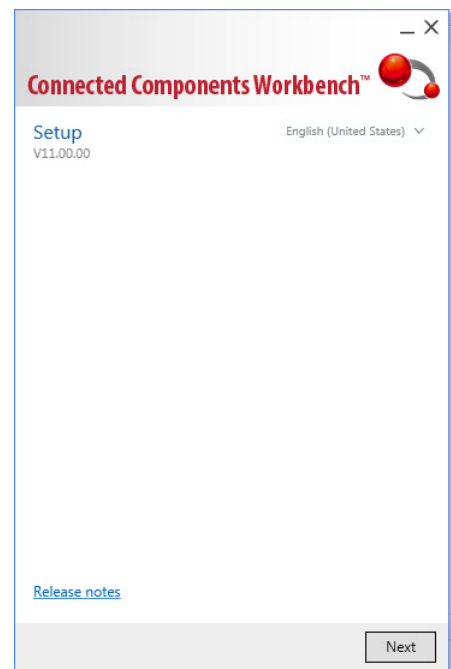

- Click Next, then select the components that you want to uninstall.

Note to uninstall Connected Components Workbench, you must first un-select the checkboxes for the following components:

- Drives - Unified Device Configuration
- Graphic Terminals - DesignStation
- Guardmaster 440C Safety Relay
- 450L Safety Light Curtain
- Controller - Micro800

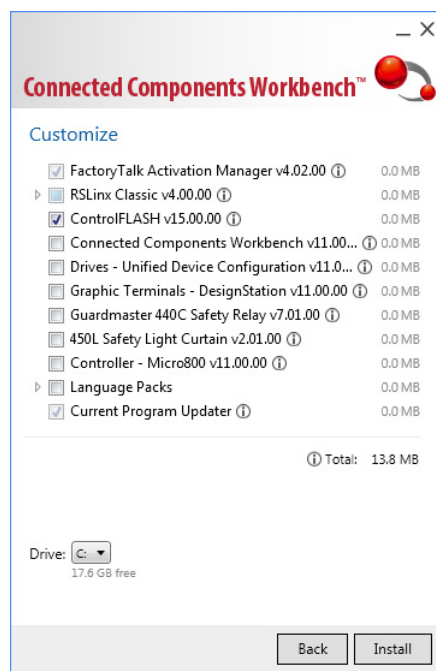

- After you have un-selected the checkboxes of the components listed above, you can then un-select the checkbox for Connected Components Workbench. Click Install to proceed with the uninstallation.

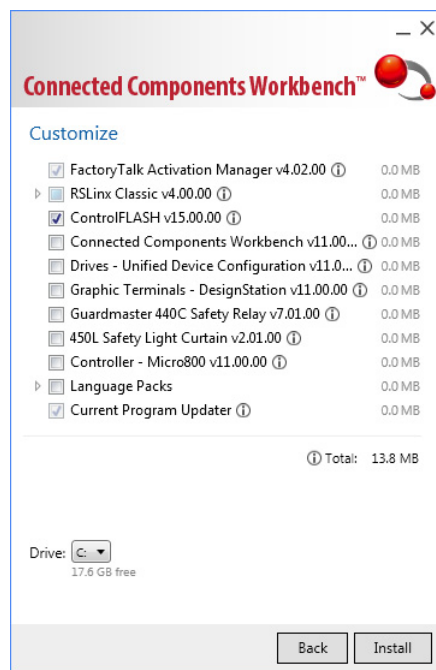

4. The next screen provides a visual indication of the uninstallation progress.

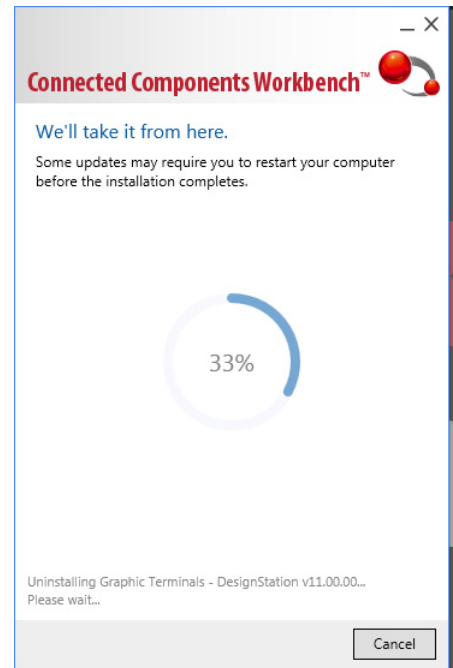

5. When the uninstallation is successfully completed, a final confirmation screen is shown. Click **Close** to end the uninstallation process.

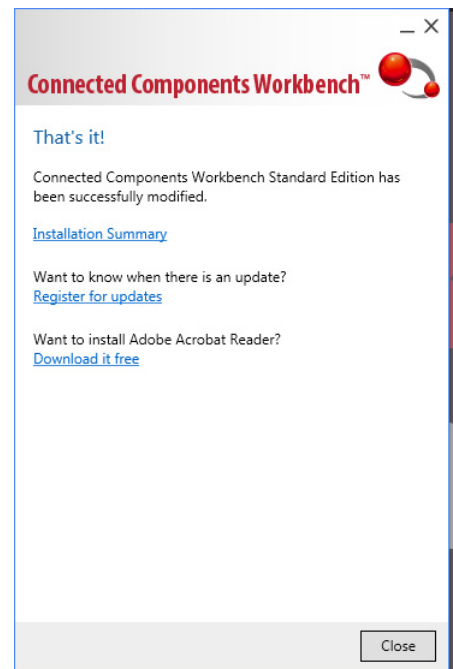

Launch Mechanism

Launch Connected Components Workbench from the entry in your Windows Start Menu, or by double-clicking the Connected Components Workbench shortcut on your desktop.

Windows Start Menu

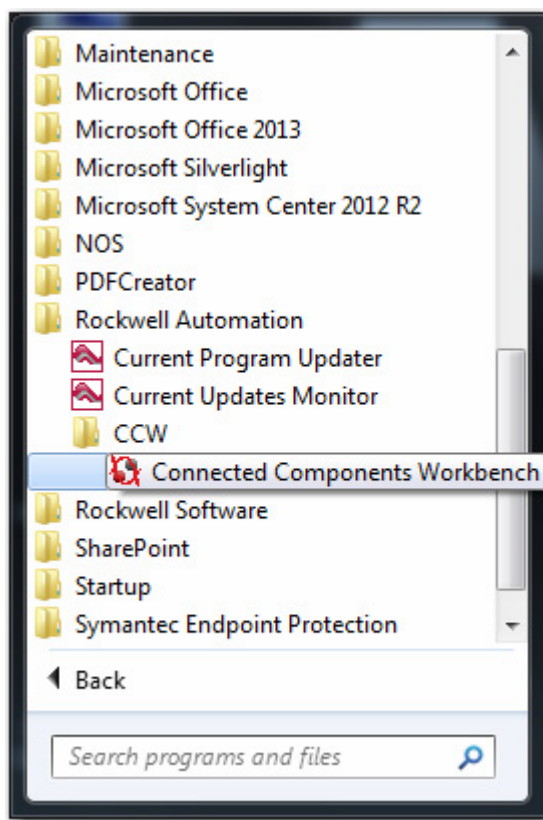

Configure Key Repeat Settings

You can configure key repeat settings for the terminal keys or attached keyboard of the connected terminal.

TIP You cannot change the key repeat settings from the on-terminal configuration screens. If you want to change this setting, you must connect to the terminal through a web browser.⁽¹⁾

⁽¹⁾ The web browser feature is not supported on PanelView 800 terminals from firmware revision 3.011 onwards.

The repeat rate is the speed at which a character repeats per second when you hold down a key. The repeat delay is the amount of time, in milliseconds, that elapses before a character begins to repeat when you hold down a key.

From firmware revision 3.011 onwards, the key repeat settings can be configured in Connected Components Workbench software. This feature also requires Connected Components Workbench Release 9 or later software to be installed.

Follow these steps to change the repeat settings for keys using Connected Components Workbench.

1. Goto the Settings tab for your PanelView 800 terminal.
2. Click Advanced in the settings list.
3. Select the Set Terminal On First Load checkbox.

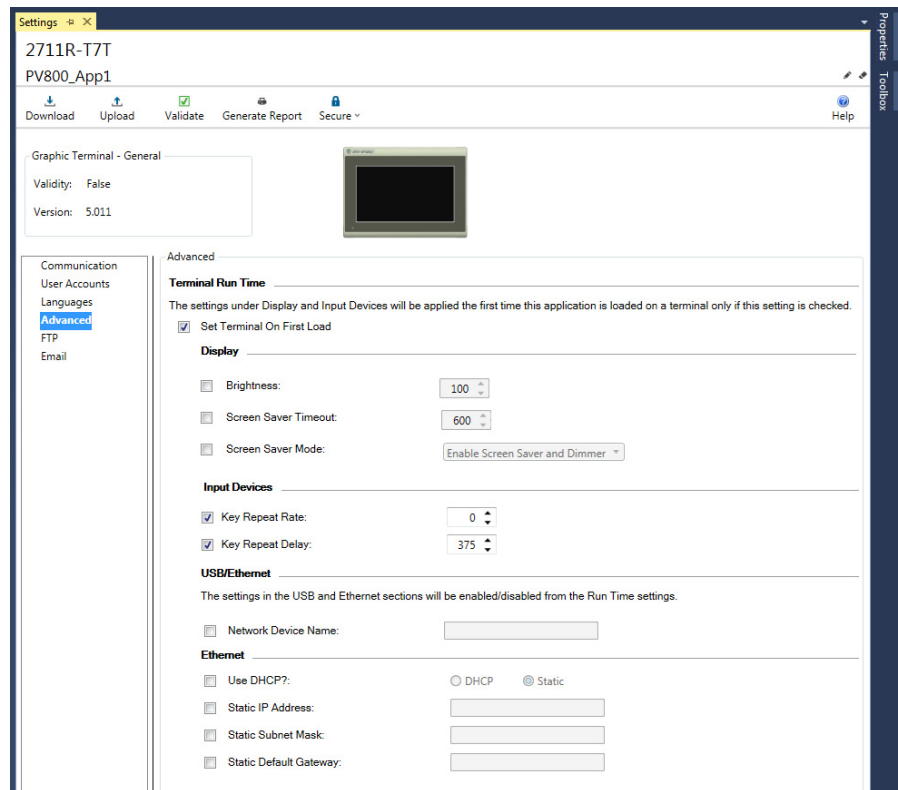

4. Under Input Devices, select the checkbox for the setting you want to configure.
5. Use the up or down arrows to adjust the value, or input the value directly into the text box.
6. Save the project.

Creating Applications

Applications for PanelView 800 terminals can be created using the Connected Components Workbench software, version 8.0 or later. You can create applications without being connected to a terminal but you can only run the application on a physical terminal.

Downloading Applications

Applications created with Connected Components Workbench can be downloaded to the terminal through the following methods:

- Only for firmware revision 2.020 or earlier
 - PanelView Explorer using Ethernet
- For firmware revision 3.011 or later
 - CIP Ethernet
 - CIP Bridge connection through CompactLogix™ 5370 controller
 - CIP Bridge connection through Micro800® controller

IMPORTANT

If the terminal is password protected using Connected Components Workbench software version 10 or later, you cannot download an application to the terminal using Connected Components Workbench software version 9 or earlier. An error message stating the system is busy will be shown in the output window under the Graphic Terminal message list.

TIP

- If the terminal is password protected, you must enter the password before you can download an application.

Follow these steps to download the application to the terminal.

1. From the Project Organizer, right-click the PanelView 800 terminal, then click Download.
Alternatively, click the Download icon in the Settings tab of the terminal.

The Connection Browser dialog box appears.

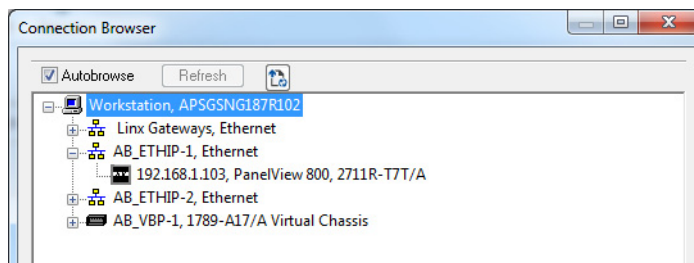

2. Select the terminal that you want to download the application to, then click OK.

Uploading Applications

You can upload an application from the terminal into the Connected Components Workbench software. This allows you to edit the application, then download the changes to the terminal. If you have a current project opened in Connected Components Workbench software, that project will be backed up, then the application from the terminal overwrites the current project.

TIP

- The current project will be backed up with the string “__bak” appended to the end of the filename. The status message can be viewed in the Output window under the Graphics Terminal message list.
- If the terminal is password protected, you must enter the password before you can upload an application.

Follow these steps to upload an application from the terminal.

1. From the Project Organizer, right-click the PanelView 800 terminal, then click Upload.
Alternatively, click the Upload icon in the Settings tab of the terminal.

The Connection Browser dialog box appears.

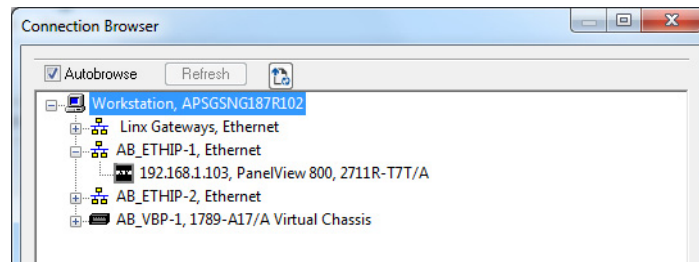

2. Select the terminal that you want to upload the application from, then click OK.
3. Select an application from the list.
4. Click OK.

Create Recipes

Recipes are created using Connected Components Workbench software and each PanelView 800 terminal application supports up to 50 recipes. Each recipe contains a list of ingredients (up to 50), each with its own tag, and one data set. A data set pairs values with each ingredient.

Follow these steps to create a recipe in Connected Components Workbench software.

1. In the Project Organizer, double-click Recipe to open the Recipe tab.

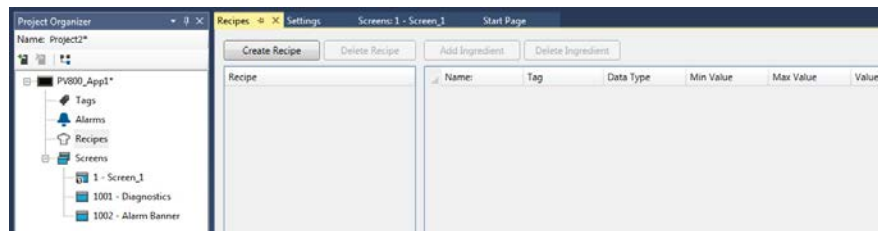

2. Click Create Recipe to add a recipe to the recipe list.
A recipe is added to the list. The default name is RECIPE_01.
3. You can change the Recipe Name and Recipe Filename by clicking the Recipe Details button next to the Recipe.

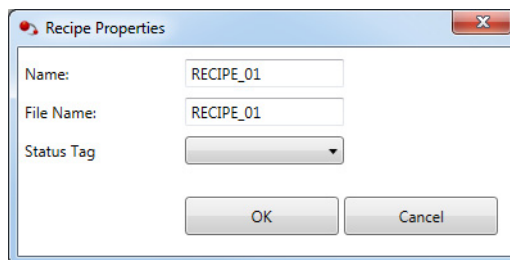

IMPORTANT

From firmware revision 4.011 onwards, recipe names and recipe filenames are restricted to only English characters (alphanumeric and certain special characters). If you use non-English characters, you will not be able to save the recipe. This does not affect the usability of the recipe, it can still be downloaded to the terminal.

This limitation is due to the new feature that allows you to edit the recipe name in the terminal, which supports only English characters on the terminal keyboard.

If non-English characters are used, the field is outlined in red and the OK button is grayed out.

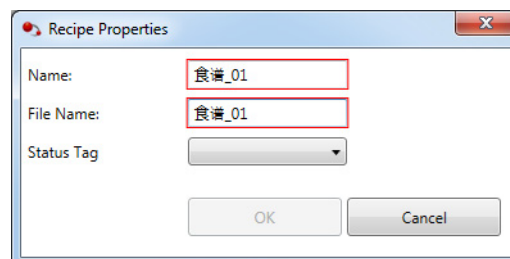

4. You can optionally assign a Status Tag to monitor the status of the recipe downloads and uploads.

You can now add ingredients to the recipe.

Add Ingredients to a Recipe

A recipe can hold up to 50 ingredients. Each ingredient is created as a separate row in the recipe table. When you create a recipe, a row is automatically added for the first ingredient. Each recipe must have at least one ingredient.

Follow these steps to add ingredients to a recipe.

1. Select a recipe in the Recipe List.

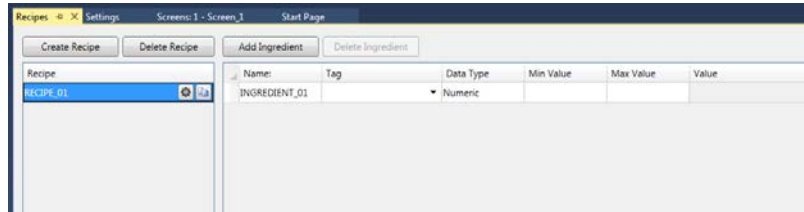

2. Click the Add Ingredient button for each ingredient you want to add to the recipe.
3. For each ingredient:
 - a. change the name of the ingredient if required.
 - b. select the tag to store the value of the ingredient.
 - c. select a numeric or string data type for the ingredient.
 - d. enter a minimum and maximum value for the ingredient if the data type is numeric.
 - e. enter a value for each ingredient.

Delete Ingredients from a Recipe

Follow these steps to delete ingredients from a Recipe.

1. Click the space on the left of the ingredient to select the entire row.

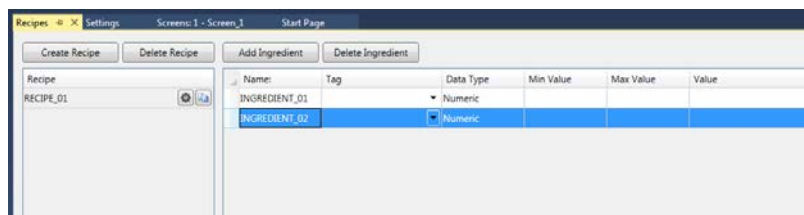

2. Click Delete Ingredient.
3. Click Yes to confirm.

Download Recipes

Recipes are downloaded together with the application into the PanelView 800 terminal. See [Downloading Applications on page 60](#) for information on how to download applications to the terminal.

Configure FTP Settings

You can connect to a PanelView 800 terminal using an FTP (File Transfer Protocol) client such as a web browser, PC file explorer, or third-party FTP software. This gives you read-only access to the Alarm History, Datalog, and Recipe folders on the terminal. The FTP server on the terminal is disabled by default. To enable the FTP server, see [Enable the FTP Server on page 35](#).

Follow these steps to grant access to the contents of the folders.

1. In Connected Components Workbench software, click on the Settings tab for your terminal.

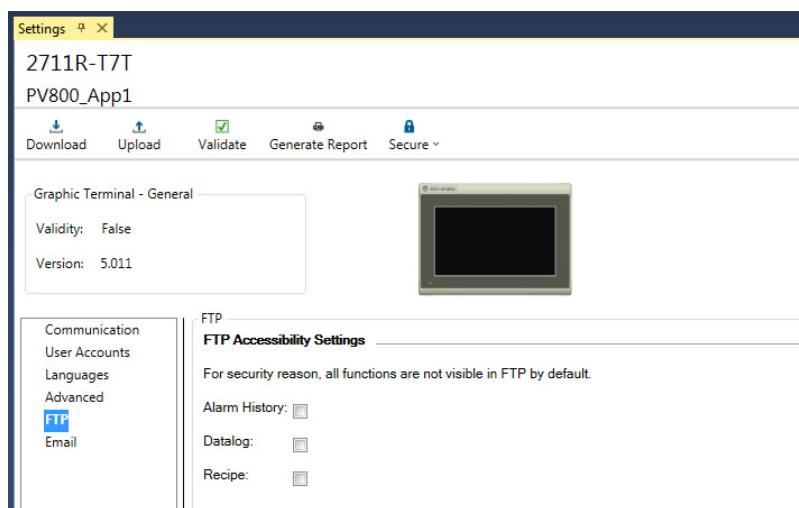

2. Click the FTP item in the menu list.
3. Under FTP Accessibility Settings, select the checkbox for the folders that you want to grant access to. If the checkbox is not selected, the contents of that folder will not be shown. None of the checkboxes are selected by default.

To connect to the terminal, enter the IP address of the terminal in the FTP client. For this example, the PC file explorer is used.

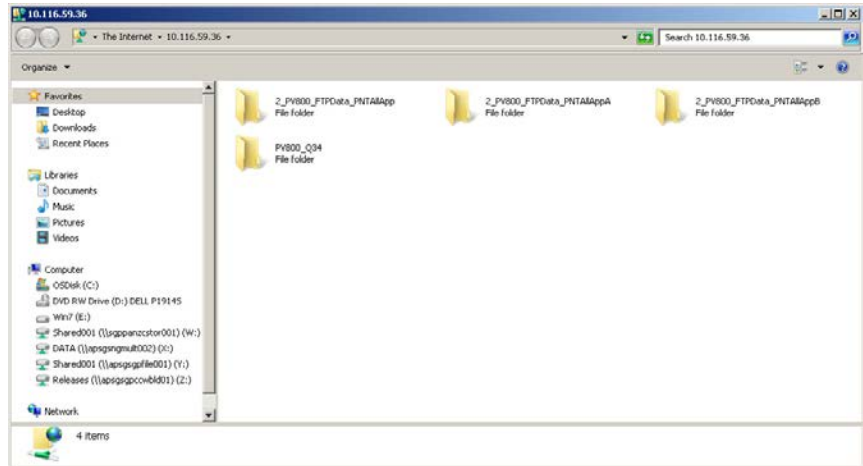

Recommended FTP Clients and Settings

These are the recommended FTP clients you can use to connect to PanelView 800 terminals.

Recommended FTP Clients and Settings

Device	OS Version		FTP Client	Recommended Settings
PC	Windows	7	FileZilla	Default
			Cyberduck	Change Transfer Files option to "Open single connection".
			Internet Explorer 11	Default
			Firefox (with FireFTP plug-in)	Default
			Windows File Explorer	Default
Tablet	Windows	8.1	FileZilla Free	Default
	Android	6.0	AndFTP	Default
	iOS	9.1	FTP Sprite	Default
Smartphone	Windows	8.1	FTPme	Default
	Android	5.1/6	AndFTP	Default
	iOS	9	FTP Sprite	Default

IMPORTANT

Only the user name "anonymous" is supported. If you try to connect to the terminal with a different user name, you may receive the following error:
"Critical error: Could not connect to server."

Configure Email Settings

You can configure the PanelView 800 terminal to automatically send an email when an alarm is triggered, and also manually by using an email button in the application. The email can be sent to one or more recipients and you can also choose to send attachments such as a screenshot of the current screen or the datalog file of the application.

IMPORTANT The Email feature is not available for CompactLogix 5370 controllers.

Configure the email settings

Follow these steps to configure the email settings.

1. In the Connected Components Workbench software, click on the Settings tab for your PanelView 800 terminal.
2. Click the Email item in the menu list.

- Email Account Configuration**: A sub-header with the instruction 'Configure the Email Server and account setting to send Email on PV800.'
- Email Server**: Contains fields for 'Server Address' (placeholder: <smtp server address>), 'SMTP Port' (value: 465), 'TLS 1.2 Enabled' (checked checkbox), and 'STARTTLS' (unchecked checkbox with a note: '(Use STARTTLS to encrypt the connection if mail server supports.)').
- Email Sender Account**: Contains fields for 'Email Account' (placeholder: <User_Id>), 'Password' (masked with asterisks), and 'Email Address' (placeholder: <User_Id@domain0.com>).
- Recipients Settings**: A sub-header with the instruction 'These settings will be used for Alarm.' It contains fields for 'To:', 'Cc:', and 'Bcc:', all with placeholder values like <User_Id@domain1.com>.

3. Under the Email Server configuration, enter the following:

- Server Address = The address of the email server.
- SMTP Port = The port number of the email server (1...65535, default is 465).

TIP

If an invalid value is entered for the port number, it will not be saved. The port number reverts to the previous saved value when the project is closed and open again.

- TLS 1.2 Enabled = Select this checkbox if encryption is enabled on the email server.
- STARTTLS = Select this checkbox to enable STARTTLS if the email security protocol of the email server is of STARTTLS type.

4. Under the Email Sender Account configuration, enter the following:
 - Email Account = The account name of the email service (for example, User_Id@domain1.com)
 - Password = The login password for the email account.
 - Email Address = The “From” or “Sender” email address associated with the account when sending an email.
5. Under the Recipients Settings configuration, enter the email addresses of the recipients in the “To”, “Cc”, and “Bcc” fields as required.

Add an email button to your application

After configuring the email settings on your terminal, you have to add an email button to your application.

1. In Connected Components Workbench software, double-click an application screen to open it.
2. Drag-and-drop an Email object from the Toolbox onto the screen.

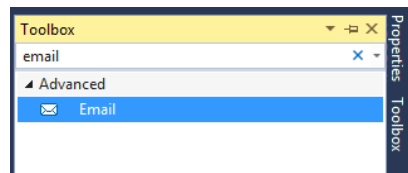

3. Right-click the Email object and select Properties. Configure the properties as required.

- Attachment = Select “None”, “Screenshot”, or “Datalog” from the drop-down list.
Only one type of attachment can be sent with the email. The Screenshot option sends the current application screen.
- Enter the email address of the recipients in the “To”, “Cc”, and “Bcc” fields as required.
- You can configure the subject and body of the email with text strings, and Date, Time, Number, and String variables.

TIP

Email configuration can also be done during runtime through system tags.

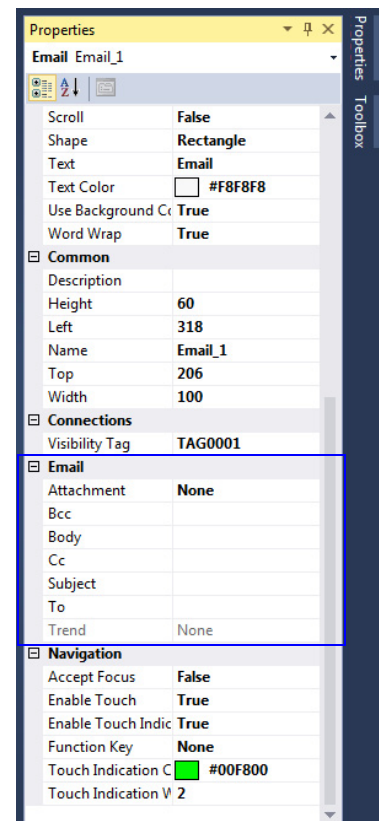

Use system tags to configure email settings

The following system tags can be used to configure the email account during runtime:

- `$SysEmailAccount` = The account name of the email service (for example, `User_Id@domain1.com`)
- `$SysEmailAddress` = The “From” or “Sender” email address associated with the account when sending an email.
- `$SysEmailPassword` = The login password for the email account.
- `$SysEmailServerAddress` = The address of the email server.
- `$SysEmailSMTPPort` = The port number of the email server (1...65535, default is 465).

TIP

If an invalid value is entered for the port number, it will not be saved. The port number reverts to the previous saved value when the project is closed and open again.

- `$SysEmailSTARTTLS` = 1 – Enable email STARTTLS encryption, 0 – Disable email STARTTLS encryption.
- `$SysEmailTLS` = 1 – Enable email TLS encryption, 0 – Disable email TLS encryption.

To change the runtime email configuration of the Email button, memory tags, external tags, or system tags can be used for the runtime format of the email Subject, Body, and To/Cc/Bcc email addresses.

To change the runtime email configuration of alarm triggered emails, only system tags can be used for changing the To/Cc/Bcc email addresses.

Email server configuration examples

The following table shows examples of email server configuration.

Email Server Configuration

Email Service	Server Address	SMTP Port	TLSSL	StartTLS
Gmail	smtp.gmail.com	465	Enabled	Greyed Out
Yahoo	smtp.mail.yahoo.com	465	Enabled	Greyed out
Hotmail	smtp-mail.outlook.com	587	Greyed Out	Enabled
Outlook	smtp-mail.outlook.com	587	Greyed Out	Enabled

Configure the Alarm Settings

You can enable the terminal to automatically send an email when an alarm is triggered by configuring the alarm settings. For more information on configuring the email settings, see [Configure Email Settings on page 66](#).

1. In Connected Components Workbench software, double-click Alarms in your application to open the Alarms tab.

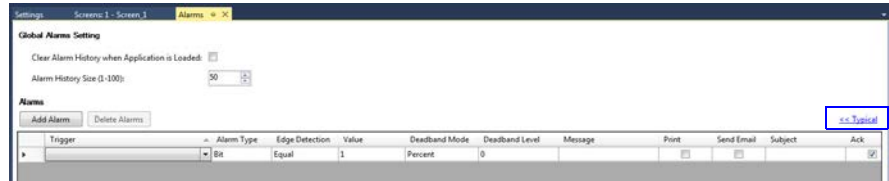

2. If the number of fields shown is different from the example above, click the link “Advanced >>” to show additional alarm fields.
3. Configure the following settings:
 - Trigger = Select the tag to be used as the trigger for the alarm.
 - Message = This field is displayed on the terminal when the alarm is triggered and is sent as the body of the email. You can configure the message with Date, Time, Number, and String variables.
 - Print = Select this checkbox to print the current alarm information when the alarm is triggered.
 - Send Email = Select this checkbox to enable the terminal to send an email when the alarm is triggered.
 - Subject = This field is sent as the subject of the email. You can configure the subject with Date, Time, Number, and String variables.

Change Application Font

You can change the font used in your PanelView 800 application, either for the entire application or for each individual object. You can also import fonts into your application. The font types supported are “.ttf”, “.ttc”, and “.ac3”.

IMPORTANT

The Korean language font “Gulim” is treated as a system font. After downloading it to the terminal and restarting the terminal, you can switch the terminal language to Korean by selecting it from the main configuration screen. See [Select a Terminal Language on page 20](#). The “Gulim” font will not appear in the Font screen and cannot be deleted unless you restore or return the terminal to out-of-box condition.

TIP

If your application uses a font that is not in the terminal, the font will be download to the terminal together with your application.

Follow these steps to change the application font.

1. In Connected Components Workbench software, double-click Screens in your application to open the Screen Settings tab.
2. Select the font to use from the Font drop-down list. To import a font, select Import Font Font.
3. Browse your computer for the font, then select it and click Open.
The font is now imported into your application.
4. To change the font for an individual object, select the font from the object properties. Here are some examples.

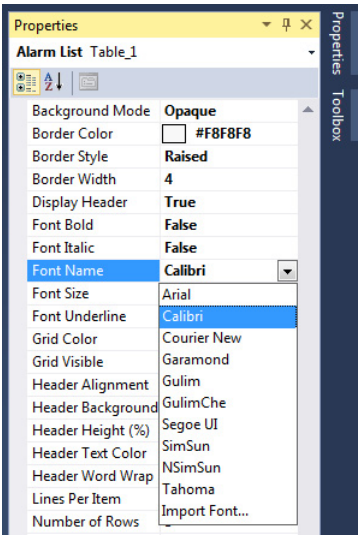
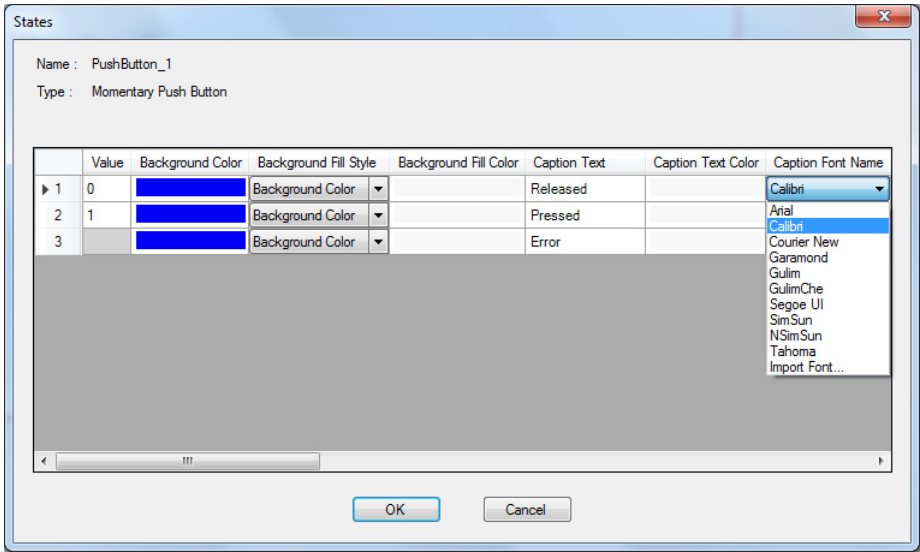
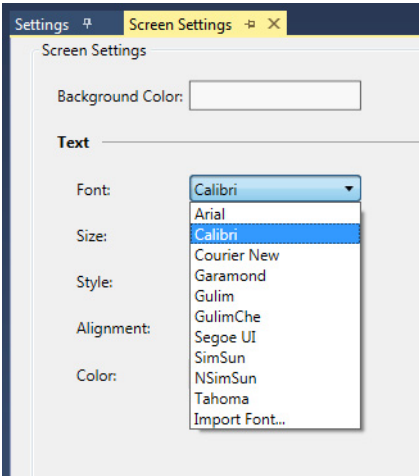
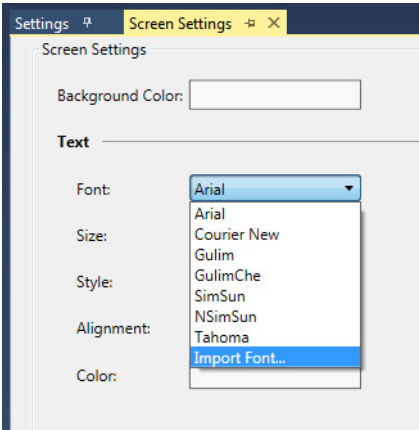

Add Fonts to the Terminal

To add fonts to a PanelView 800 terminal, you must first import them into Connected Components Workbench software. The font types supported are “.ttf”, “.ttc”, and “.ac3”.

IMPORTANT

The Korean language font “Gulim” is treated as a system font. After downloading it to the terminal and restarting the terminal, you can switch the terminal language to Korean by selecting it from the main configuration screen. See [Select a Terminal Language on page 20](#). The “Gulim” font will not appear in the Font screen and cannot be deleted unless you restore or return the terminal to out-of-box condition.

TIP

If your application uses a font that is not in the terminal, the font will be download to the terminal together with your application.

Follow these steps to download a font to the terminal.

1. In Connected Components Workbench software, click Device -> Download -> Download Font.

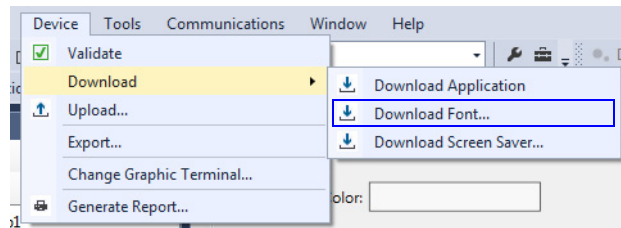

2. If the font you want to download to the terminal is not shown in the Download Font window, click Import.

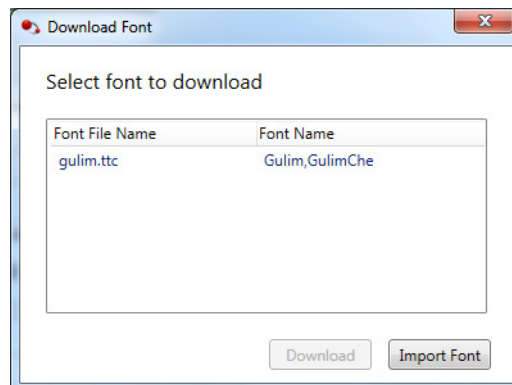

3. Browse your computer for the font, then select it and click Open.
The font is now imported into Connected Components Workbench software.

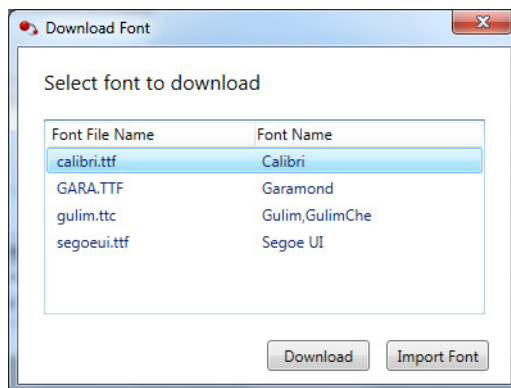

4. Select the font in the Font window, then click Download.
The Connected Components Workbench software connects to the terminal and downloads the font.

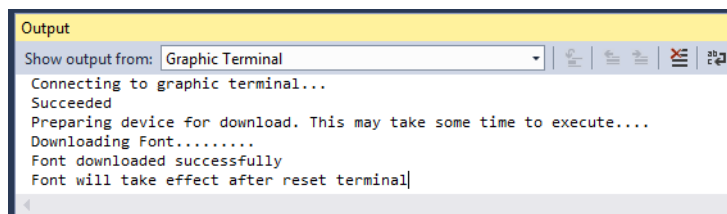

To delete a font from the terminal, see [Delete Fonts on page 43](#).

Add Screen Savers to the Terminal

The PanelView 800 terminal comes with a default screen saver "RA_Default". You can change the screen saver by downloading them to the terminal. The terminal supports up to 25 screen savers and the screen saver has the following requirements:

- Maximum resolution of 128 x 128 pixels.
- In bitmap (.bmp) file format.

Follow these steps to download a screen saver to the terminal.

1. In Connected Components Workbench software, click Device -> Download -> Download Screen Saver.

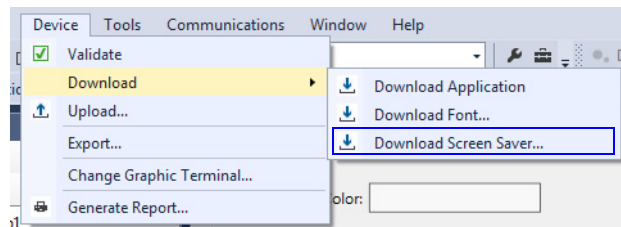

2. Browse your computer for the screen saver, then select it and click Open. The Connected Components Workbench software connects to the terminal and downloads the screen saver.

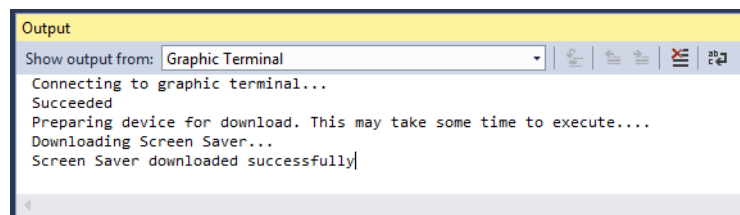

To select and configure a screen saver to use, or delete a screen saver from the terminal, see [Configure Screen Saver Settings on page 41](#).

Trend and Datalog

Trends are used to monitor the values of tags over a specific time interval. Only live trends are supported. There is no support to view historical trends. There can be up to 7 trends with a maximum of 20 pens per trend. The values of the tags can be recorded into a datalog file.

Follow these steps to add a Trend object to your PanelView 800 application.

1. In Connected Components Workbench software, double-click an application screen to open it.
2. Drag-and-drop a Trend object from the Toolbox onto the screen.

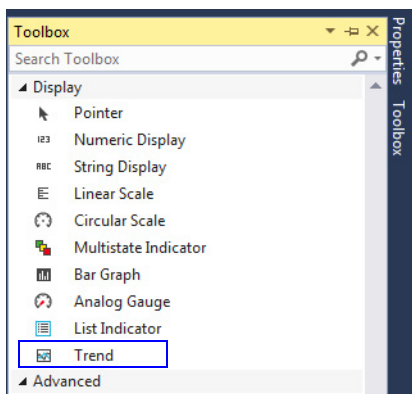

3. Double-click the Trend object.
The Pens window appears.

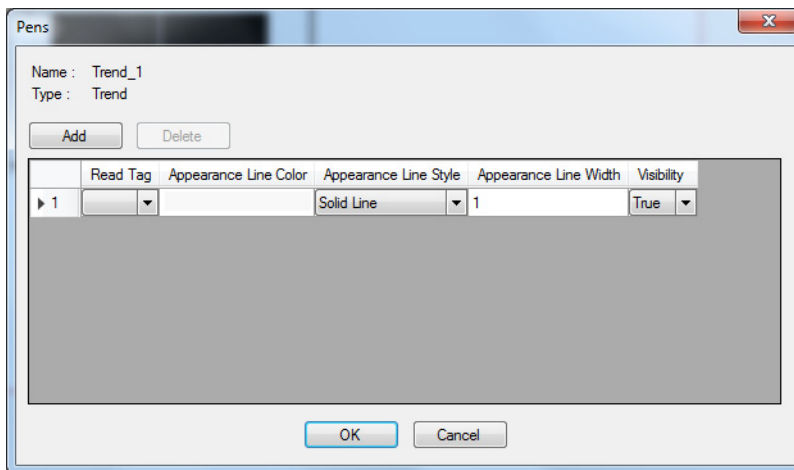

4. Modify the fields as required.
5. Click Add if more pens are required.
6. Click OK when finished.

7. Right-click the Trend object and select Properties.
Configure the properties as required.
 - Sample Interval
 - Sample Interval Unit
 - Update While Off Screen:
False = The trend updates only when the screen with the Trend is shown on the terminal.
True = The trend always updates.
 - Log File Location: Select the location where the datalog file is saved.
 - Log Trigger Tag: The datalog starts recording when the value of the tag is TRUE.

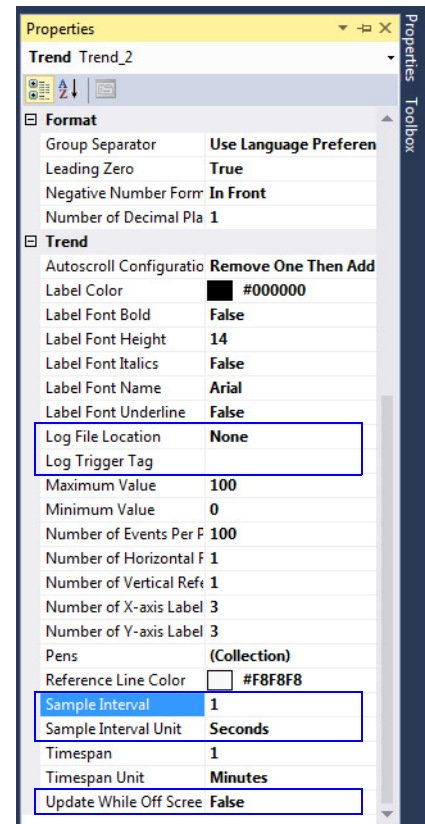

Alarm List Filter

The Alarm List object displays the list of alarms that occurs on the terminal. You can filter the list to display all the alarms that have occurred, or only the active alarms.

Follow these steps to add an Alarm List object to your PanelView 800 application.

1. In Connected Components Workbench software, double-click an application screen to open it.
2. Drag-and-drop an Alarm List object from the Toolbox onto the screen.

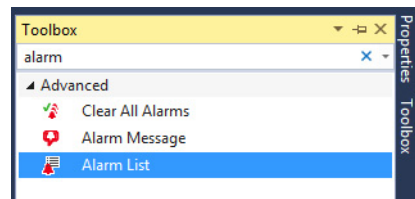

3. Right-click the Alarm List object and select Properties. Configure the properties as required.
 - Display Active Alarm: By default, all alarms are displayed. When the value of the tag is "1", only the active alarms are displayed.

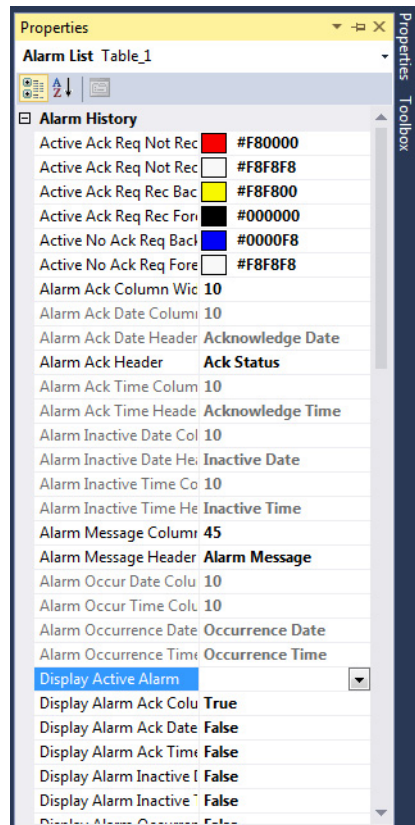

Secure the Terminal

Securing Your Terminal

In Connected Components Workbench software version 10 or later, you can configure password protection for PanelView 800 terminals with firmware revision 4.011 or later. Consider adding password protection to prevent unauthorized end users from accessing the configuration and programming in your PanelView 800 terminals. Users will be required to enter a password before performing actions on the terminal.

Set Terminal Password

You can create a password for the terminal. Once your terminal is password protected, users must enter the password before they can:

- change the password
- clear the password
- connect to the terminal to download or upload applications

Follow these steps to set a password for the terminal.

1. From the terminal toolbar, click Secure, then click Set Password.

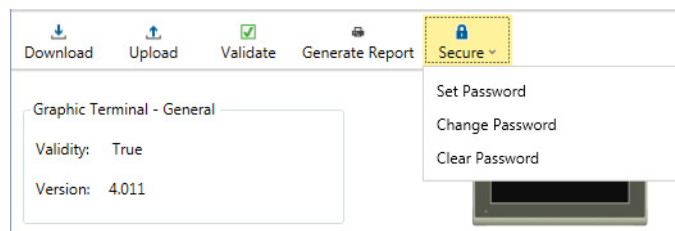

2. Enter the new password in the Password and Confirm Password fields.

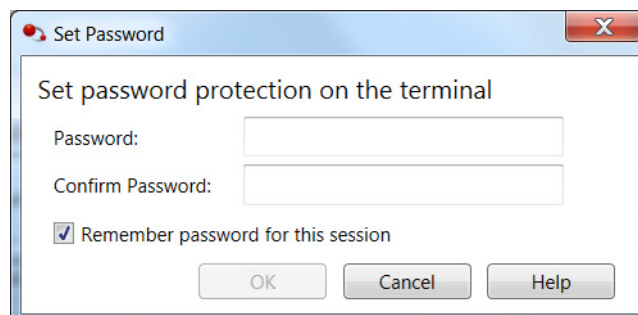
**TIP**

Use the following guidelines when creating a password:

- passwords must be 8 to 32 characters in length
- valid characters are uppercase and lowercase letters, numbers, symbols found on the keyboard and spaces

3. Click OK.

IMPORTANT

If you forget the terminal password there is no way to recover it. You can perform the restore terminal operation, or return the terminal to the out-of-box configuration. Doing so will clear the password and also remove all applications, logs, recipes, user-installed font files, objects and graphics. See [Returning to the Out-of-box Condition on page 112](#) and [Restoring the Terminal on page 113](#) for more information.

Alternatively, you can update the terminal firmware to the same or later firmware revision. Doing so will clear the password and other settings, but your applications, recipes, and fonts will be retained. See [Upgrade Firmware on page 119](#) for more information.

IMPORTANT

If the terminal is password protected using Connected Components Workbench software version 10 or later, you cannot download an application to the terminal using Connected Components Workbench software version 9 or earlier. An error message stating the system is busy will be shown in the output window under the Graphic Terminal message list.

Change Terminal Password

You must know the current password of the terminal to set a new one. Follow these steps to change the password of the terminal.

1. From the terminal toolbar, click Secure, then click Change Password.

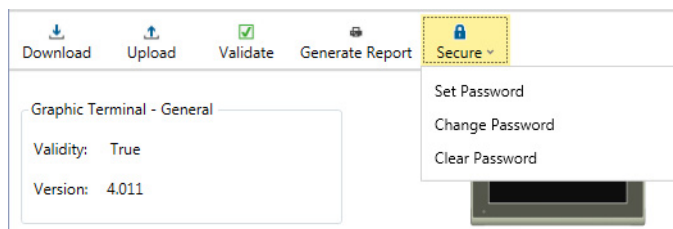

2. Enter the current password in the Old Password field.

3. Enter the new password in the New Password and Confirm Password fields.

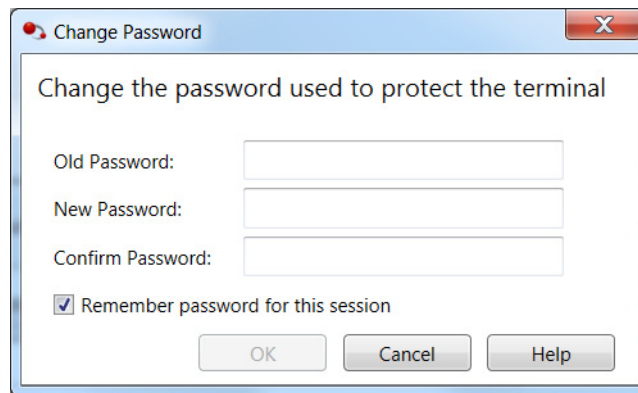
**TIP**

Use the following guidelines when creating a password:

- passwords must be 8 to 32 characters in length
- valid characters are uppercase and lowercase letters, numbers, symbols found on the keyboard and spaces

4. Click OK.

IMPORTANT

If you forget the terminal password there is no way to recover it. You can perform the restore terminal operation, or return the terminal to the out-of-box configuration. Doing so will clear the password and also remove all applications, logs, recipes, user-installed font files, objects and graphics. See [Returning to the Out-of-box Condition on page 112](#) and [Restoring the Terminal on page 113](#) for more information.

Alternatively, you can update the terminal firmware to the same or later firmware revision. Doing so will clear the password and other settings, but your applications, recipes, and fonts will be retained. See [Upgrade Firmware on page 119](#) for more information.

Clear Terminal Password

You must know the current password of the terminal to clear it.
Follow these steps to clear the password from the terminal.

1. From the terminal toolbar, click Secure, then click Clear Password.

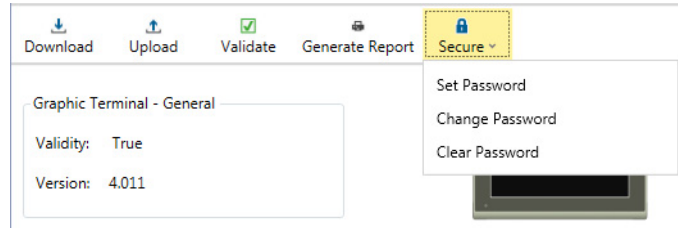

2. Enter the current password in the Password field.

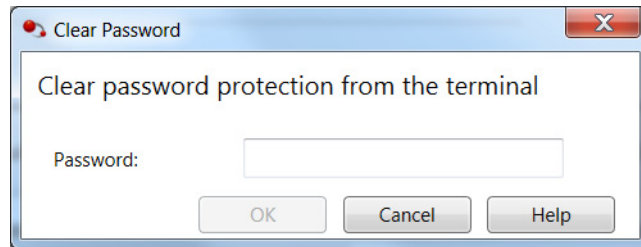

3. Click OK.

Secure Design Environment

The secure design environment lets you restrict user access to screens in an application and protect the application from unauthorized updates. By default, all users have unrestricted access to the application. This means any user can access and make changes to the application. They can also access any application screens on the terminal at runtime.

Use the secure design environment to:

- Limit users who have access to the system by setting up user accounts and passwords. The default users (All Users*) do not require a password.
- Create access rights for screens in the application.
- Assign these access rights to users on a need basis. Only users with a need to access a screen should hold access rights to the screen.
- Protect the application from updates by restricting user access to design mode. Only users with design rights are allowed to access and update an application. Initially, all users have design rights to an application.
- Create security buttons that are used at runtime by operators to login or logout, change passwords, reset passwords, or disable security.
- Change the idle timeout that automatically logs the user out from a secured screen to the Startup screen after idle timeout period elapses.

IMPORTANT

At least one user must have the design right if you want to allow updates to the application. If no user is assigned this right, no one will be able to edit the application. Initially, all users have design rights to an application. This means anyone can edit the application without logging in.

Read the rest of this chapter to learn how to make use of the secure design environment.

Manage User Accounts Settings

Follow these steps to access the User Accounts screen.

1. In the main screen of Connected Components Workbench, click the Settings tab for your PanelView 800 terminal.
2. Click User Accounts in the options list.

User Accounts Screen

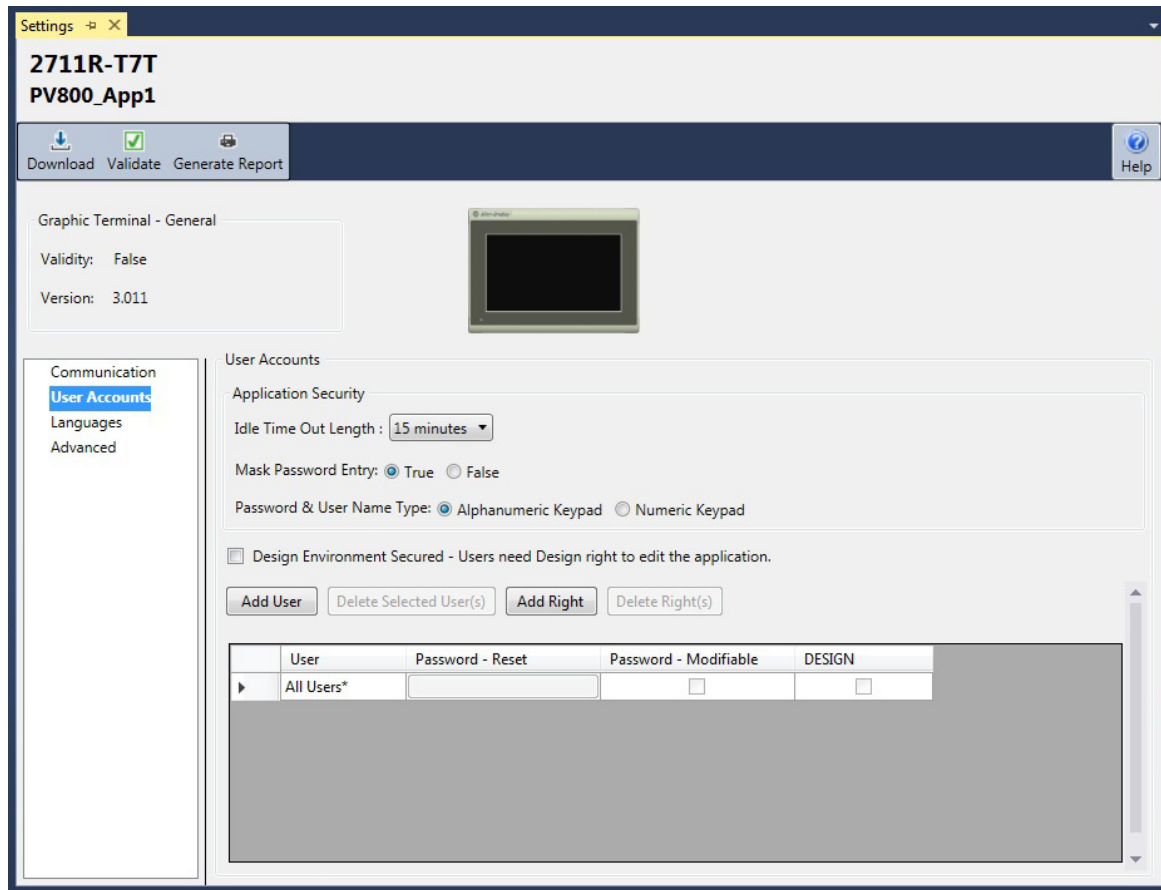

Setting	Description
Idle Time Out Length	<p>Adjust or disable the idle timeout by selecting the value from the drop-down list. If disabled, the application will not transition from a secured screen to the startup screen.</p> <p>The default idle timeout is 15 minutes. If the terminal receives no user input within that 15 minute period, it goes into Idle mode. User input includes key presses, touch-screen presses, external mouse or keyboard input.</p> <p>If the terminal goes into idle mode, the application transitions from a secured screen to the startup screen. The screen does not change if the current screen is unsecured. The current user is logged out and the user must log in again.</p>
Mask Password Entry	<p>Masks a password with a character when it is entered so that it is not visible. To disable this feature, set the option to False. Disabling this feature is not recommended.</p>
Password & User Name Type	<p>By default, user names and passwords are entered using an alphanumeric keypad at runtime. To use a numeric keypad, set the option to Numeric Keypad.</p> <p>Using a numeric keypad requires numeric user names and passwords.</p>
Design Environment Secured	<p>Protects the application by preventing unauthorized access to edit/modify/update an application by users without the proper rights. Create user accounts and assign rights for them to perform these actions. Design rights allow users to update the application, and access rights allow users to view certain screens on the terminal at runtime.</p>

Add Users

You can add up to 16 user accounts to access the application at runtime. Each account has a user name and password. The account can be an individual user or a group of users, such as maintenance or operators, who share the same user name and password.

Follow these steps to add user accounts to the application.

1. Select the Design Environment Secured checkbox.

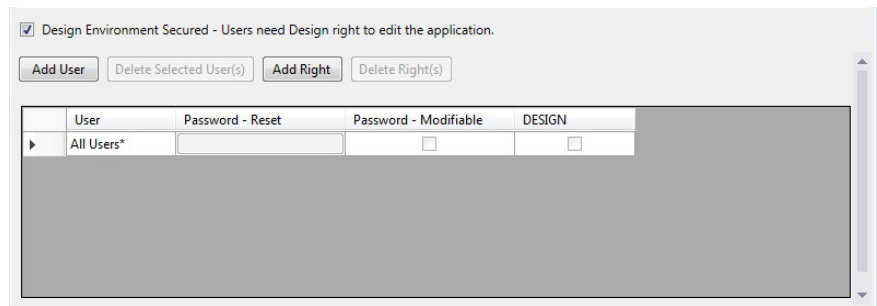

2. Click Add User to create a new account.
The Security - Add User dialog appears.

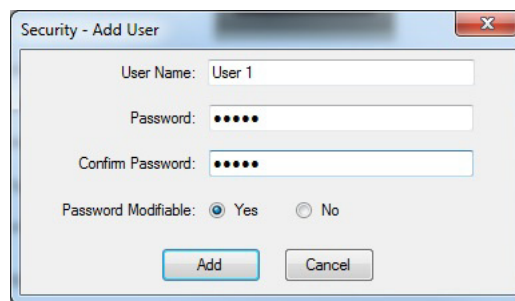

Setting	Description
User Name	Enter a name for the user account. User names can be 15 alphanumeric characters with spaces and must be unique. They are not case sensitive. For example, Operator, operator, and OPERATOR are considered the same user name.
Password	Enter a password for the user account. Passwords can be 15 alphanumeric characters with spaces and are case sensitive. For example, Operator10 and operator 10 are two different passwords. Multiple users can share the same password.
Confirm Password	Repeat the password for the user account to confirm the entry.
Password Modifiable	You can specify whether the password can be modified at runtime with a Reset Password or Change Password button. Anyone can modify the password if the user name and password are known.

3. Enter the fields in the dialog box, then click Add to close the dialog and add the new account to the list.

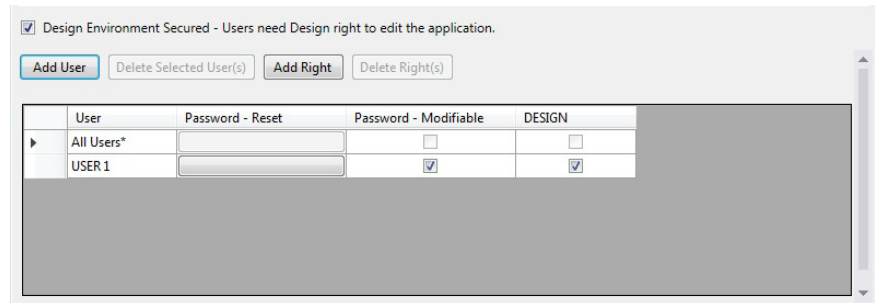

Managing Users

To delete users, click a row to select it and click the Delete Selected User(s) button. To select multiple rows, hold down the CTRL or SHIFT key and click the desired rows. If you delete all users, then you are left with All Users* which gives any user unrestricted access to the application.

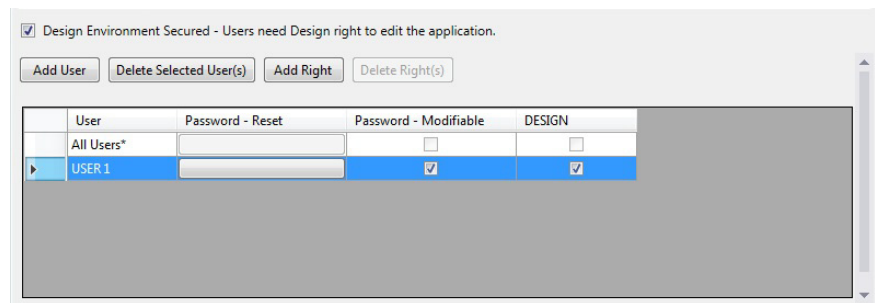

To reset a password for any user, click the Password - Reset cell and the Security - Reset Password dialog appears. You can enter a new password without knowing the old password.

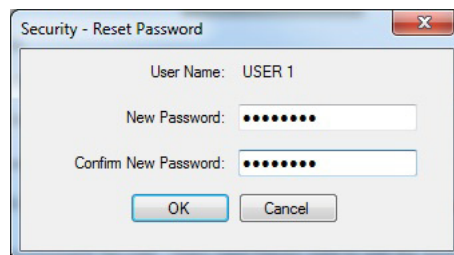

To rename a user, click the User cell to select it, and click again on the user name, then type a new user name.

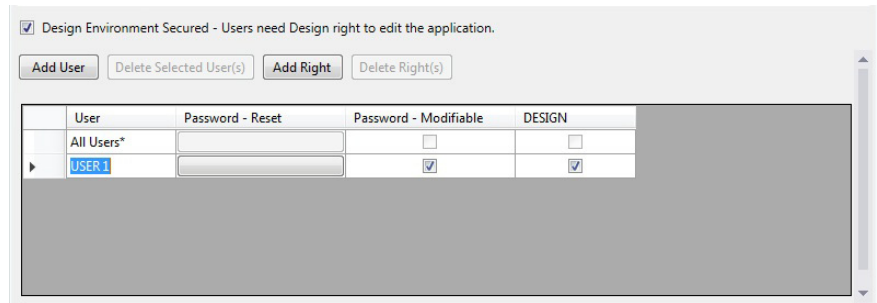

Assign Design Rights

Design rights allows a user account to edit the application. To assign design rights to a user account, select the checkbox under the DESIGN column for that account.

When design rights are assigned, the next time the application is opened in Connected Components Workbench, a Security - Authentication dialog appears to prompt the user to enter a user name and password.

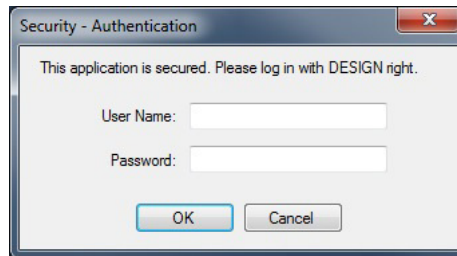

Create Access Rights

You can create up to 16 rights for an application. Rights are used to determine the application screens that users can access at runtime.

Users can only access screens that have an access right if they have the same right assigned to them.

You can create a right for each screen in the application and assign these rights to users based on the screens you want them to access at runtime, or you can create rights by job function. For example, you can assign maintenance rights to users that need to access the maintenance screens at runtime.

IMPORTANT

We recommend that you do NOT assign any rights to the Startup screen.

After creating an access right, you need to assign the right to users by clicking the appropriate checkbox, and assign the right to one or more screens.

Follow these steps to add rights to the application and assign them to users.

- 1. Click the Add Right button and enter a name for the right.

☒ Design Environment Secured - Users need Design right to edit the application.

Add User

Delete Selected User(s)

Add Right

Delete Right(s)

User	Password - Reset	Password - Modifiable	DESIGN	RIGHT1
All Users*		<input type="checkbox"/>	<input type="checkbox"/>	<input type="checkbox"/>
USER 1		<input checked="" type="checkbox"/>	<input checked="" type="checkbox"/>	<input type="checkbox"/>

- 2. Select the checkbox to assign the right to a user account.

☒ Design Environment Secured - Users need Design right to edit the application.

Add User

Delete Selected User(s)

Add Right

Delete Right(s)

User	Password - Reset	Password - Modifiable	DESIGN	RIGHT1
All Users*		<input type="checkbox"/>	<input type="checkbox"/>	<input type="checkbox"/>
USER 1		<input checked="" type="checkbox"/>	<input checked="" type="checkbox"/>	<input checked="" type="checkbox"/>

Managing Rights

To delete a right, click the column header to select it and click the Delete Right(s) button. Any assignments of that right to users are also deleted.

☒ Design Environment Secured - Users need Design right to edit the application.

Add User

Delete Selected User(s)

Add Right

Delete Right(s)

User	Password - Reset	Password - Modifiable	DESIGN	RIGHT1
All Users*		<input type="checkbox"/>	<input type="checkbox"/>	<input type="checkbox"/>
USER 1		<input checked="" type="checkbox"/>	<input checked="" type="checkbox"/>	<input checked="" type="checkbox"/>

To rename a right, click the column header ellipses button and type a new name.

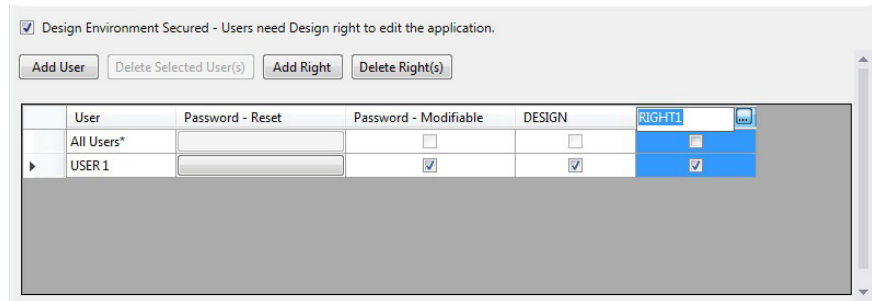

Assign Rights to a Screen

You can secure any screen in an application. To secure a screen, you assign an access right to the screen. Any user or group who holds this access right can access the screen at runtime by entering a user name and password. All other users are denied access to the screen.

Each screen is limited to one access right.

Follow these steps to assign a right to a screen of your application.

1. In the Properties panel of the screen, locate the Access Rights setting under the Screen category.

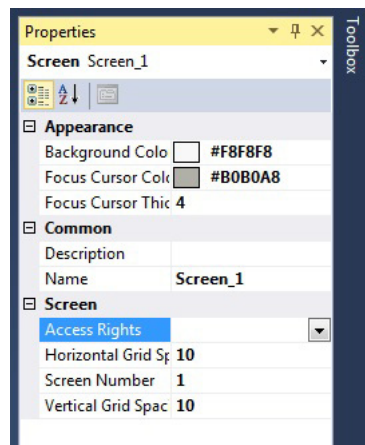

- Click the drop-down arrow and select the right you want to assign from the list.

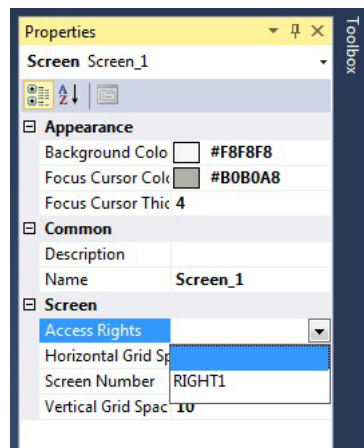

IMPORTANT

You cannot secure a screen unless rights are defined and assigned to users on the User Accounts screen in the Settings tab.

Changing Terminal Settings

To prevent unauthorized changing of terminal settings at runtime, such as network configuration or the startup application, assign an access right to screens that contain the Goto Config button.

Security at Runtime

The user is prompted to enter a user name and password when logging into the terminal, either by using the login button or when accessing a secured screen.

If the login is successful, the user has access to the application. The application writes the access right and user name of the logged in user to the current access right and current user name tags.

If the user name and password are invalid, the operation is aborted and an error message is generated.

When the user presses the logout button, the application clears the current access right tag and current user name tag.

After logging in, the user can move between secured and unsecured screens for which the user account has access rights. The user is not prompted to re-enter the password.

If the user moves to a secured screen that he is not authorized to access, he is prompted to enter a user name and password. If the correct user name and password are entered, the user is granted access. Otherwise, access is denied and a warning message is displayed.

Idle Mode Timeout

If the application does not receive user input within the specified idle timeout, the terminal goes into Idle mode. User input includes key presses, touch-screen presses, external mouse or keyboard input.

If the active screen is unsecured, the screen remains active.

If the active screen is a secured screen:

- the current user is logged off.
- the current access right tag is cleared.
- the application changes to the startup screen.

Resetting the Terminal

After a terminal is reset, the application:

- displays the startup screen whether the last displayed screen was secured or unsecured.
- enables security if it was previously disabled.
- retains changed passwords.
- The current user tag and current user rights tag is cleared when the terminal resets.

Starting the Terminal in Safe Mode

If the terminal is started in safe mode, security is disabled. When the terminal is restarted, security is enabled for the application.

Protected Mode

Protected mode is a feature that enhances the security of a PanelView 800 terminal, and is available from firmware revision 3.011 onwards.

Protected mode restricts certain operations from being performed on the terminal while it is running. This reduces the risk that the terminal may be accessed by unauthorized persons, and disrupt the normal operations of the terminal and other associated devices or processes.

When the terminal is in Protected mode, the following operations are blocked:

- ControlFLASH – Users cannot update the firmware of the terminal.
- Remote configuration change – Users cannot change the network configuration of the terminal remotely.
- Remote reset – Users cannot reset the terminal remotely.

- Enable/disable ports – Users cannot enable or disable the communication ports.

Protected mode is automatically disabled when an application is unloaded successfully. When Protected mode is disabled, the operations listed above can be then performed as normal.

IMPORTANT When a ControlFLASH operation is in progress, issuing a reset command will not reset the terminal until after the firmware update has completed.

The terminal automatically enters and exits Protected mode when certain operations are performed, users do not need to configure any settings.

Terminal Operations and Protected Mode State

Operation	Terminal in Protected Mode
During the boot-up process.	Yes
After the boot-up process and the terminal displays a terminal configuration screen.	No
After the boot-up process and the terminal loads a startup application.	Yes
An application is loaded.	Yes
An application is unloaded successfully and the terminal displays a terminal configuration screen.	No

To exit Protected mode, the running application has to be stopped and unloaded successfully. To unload an application, go to the File Manager configuration screen on the terminal and press the Stop Application button.

File Manager

Source:

To:

▲

Internal

▼

▲

Internal

▼

Copy

Delete

Set As Startup

Run

Stop Application

▶ PV800_App1

PVcApplication1

▲

▼

Recipe

Copy Alarm History

Controller Settings

Startup Application

Reset

Main

IMPORTANT The Stop Application button is only available in firmware revision 3.011 onwards.

Virtual Network Computing

Virtual Network Computing (VNC)

Virtual Network Computing (VNC) allows you to remotely connect to a PanelView 800 terminal, either over the local network or the Internet. With VNC you can interact with the terminal without having to be physically at the terminal location. It transmits keyboard and mouse actions from your computer to the terminal.

Guidelines for Using VNC

- We recommend that you enable only the view-only access to the terminal. Enabling control access increases the security risk if the password is compromised.
- Only one active VNC connection is supported and the terminal will reject additional connection requests.
- For better performance when using VNC, we recommend that you use a 100 Mbps connection. Using a 10 Mbps connection may result in lower performance, such as a slower refresh rate.
- If you are using a VNC Viewer application that supports configurable refresh rate, set the minimum refresh rate to 500 milliseconds.
- Terminate the VNC connection before performing a firmware update as it may interfere with the process.
- You cannot calibrate the touchscreen using VNC. If you have triggered the calibration process, you can press the “ESC” key on the keyboard to cancel the procedure.
- The mouse action “Press and hold” is not supported over VNC.

Recommended VNC Clients and Settings

There are many VNC viewer applications you can use to connect with the terminal. These are the recommended VNC clients for use with PanelView 800 terminals.

Recommended VNC Clients and Settings

Client Name	Remote Connection Type	Recommended Settings
Tight VNC	PC/Laptop – Windows 7	Change Preferred Encoding from “Tight” to “Hexile” for smoother screen switching.

Recommended VNC Clients and Settings

Client Name	Remote Connection Type	Recommended Settings
Real VNC	Mobile and Tablet – IOS	None
	Mobile and Tablet – Android	None
	PC/Laptop – Windows 7	<ul style="list-style-type: none"> • Change Color Level from “pal8” to “Full” for a clearer display. • Change Security Notification Timeout from “2500” to “0” in the client options.
Mocha VNC	Mobile and Tablet – IOS	<ul style="list-style-type: none"> • Disable the “32-bit color” option in the configuration settings for a clearer display. • Disable “Zoom to Screen height” option for a better screen view.
	Mobile and Tablet – Android	Enable the “8-bit color” option in the configuration settings for a clearer display.
	Mobile – Windows Mobile	
Ultra VNC	PC/Laptop – Windows 7	None

Configure VNC Settings

Follow these steps to configure the VNC settings for your terminal.

1. Go to the main configuration screen.

Main		
File Manager	Current Application	
	<input type="text"/>	<input type="button" value="Goto"/>
Terminal Setting	Config Language	
	<div> <div>► English</div> <div>Português</div> <div>Français</div> <div>Italiano</div> <div>Deutsch</div> <div>Español</div> <div>简体中文</div> </div> <div> <div>▲</div> <div>▼</div> </div>	
	<input type="button" value="Reset Terminal"/>	
System Information	Date and Time	
	Day	Hour
	<input type="text" value="14"/>	<input type="text" value="10"/>
	Month	Minute
	<input type="text" value="1"/>	<input type="text" value="30"/>
	Year	Second
	<input type="text" value="2015"/>	<input type="text" value="56"/>

2. Press Terminal Setting.

Terminal Setting	
Communication	
Display	
Error Alert Display Settings	
Print Settings	
	Main

3. Press Communication.

Communication	
Protocol:	*
Status:	Unavailable
Device Name:	PV800T7T
Node Address:	0
IP Mode:	DHCP
IP Address:	0.0.0.0
Mask:	0.0.0.0
Gateway:	0.0.0.0
MAC Address:	XX:XX:XX:XX:XX
	Disable DHCP
	Set Static IP Address
	VNC Settings
	Port Settings
	FTP Settings
	Back

4. Press VNC Settings.

VNC Settings	
<div style="display: flex; justify-content: space-between;"> <div> Server: Enable / Disable </div> <div> Status: <div style="display: flex; justify-content: space-between; margin-top: 5px;"> Server: Disabled Access: View-Only </div> </div> </div> <div style="display: flex; justify-content: space-between; margin-top: 10px;"> <div> Access: View-Only / Control </div> </div>	<div style="display: flex; justify-content: space-between; margin-top: 10px;"> <div> View-Only: <div style="background-color: #0000FF; color: white; padding: 2px 10px; border: 1px solid black; margin-top: 5px;">Reset Password</div> </div> <div> Control: <div style="background-color: #0000FF; color: white; padding: 2px 10px; border: 1px solid black; margin-top: 5px;">Reset Password</div> </div> </div>
<div style="background-color: #0000FF; color: white; padding: 5px 15px; border: 1px solid black; display: inline-block;">Back</div>	

VNC Settings

Setting	Description	Default
Server	Enables or disables VNC connection to the terminal.	Disabled
Access ⁽¹⁾	Switch between view-only and control access for the VNC connection to the terminal. View-Only – No interaction allowed. Only the current screen on the terminal is displayed. Control – Interaction allowed.	View-Only
View-Only Password	Resets the current password a user must enter when establishing a VNC connection to the terminal for view-only access. The password is a maximum of seven alphanumeric characters (A...Z, a...z, 0...9).	No password ⁽²⁾
Control Password	Resets the current password a user must enter when establishing a VNC connection to the terminal for control access. The password is a maximum of seven alphanumeric characters (A...Z, a...z, 0...9) and special characters ('_', '\$', '-', and '!'). A minimum of one special character is required for the control access password.	No password ⁽²⁾

⁽¹⁾ We recommend that you enable only the view-only access to the terminal. Enabling control access increases the security risk if the password is compromised.

⁽²⁾ Once a password is set, you can only change it. You cannot clear a password unless you perform a restore operation or return the terminal to the out-of-box condition. See [Returning to the Out-of-box Condition on page 112](#) and [Restoring the Terminal on page 113](#) for instructions.

IMPORTANT

Changing any VNC setting will terminate the current VNC connection to the terminal. For example, if you are connected to the terminal in control access and change the access to view-only, the VNC connection will terminate and the next time you connect to the terminal you will be in view-only access.

IMPORTANT

When you update the terminal firmware, the VNC password and settings will be cleared and reset to their default configuration.

Set the Password for VNC Connection

The default VNC settings (no password) prevents you from establishing a VNC connection to the terminal. You must set a view-only or control access password before you can connect to the terminal with the respective access rights.

Follow these steps to set a password for VNC connection to the terminal.

1. Press Enable/Disable to enable the VNC server.
2. Press Reset Password for either View-Only or Control access.

VNC Settings	
Server: <input type="button" value="Enable / Disable"/>	Status: Server: Enabled Access: View-Only
Access: <input type="button" value="View-Only / Control"/>	
View-Only: <input type="button" value="Reset Password"/>	Control: <input type="button" value="Reset Password"/>
<input type="button" value="Back"/>	

3. Type in the desired password using the on-screen keypad, then press Enter.

New Password:

Confirm Password:

VNC Settings

Esc	F1	F2	F3	F4	F5	F6	F7	F8	F9	F10	F11	F12	Home	End	
`	1	2	3	4	5	6	7	8	9	0	-	=	←		
↵	q	w	e	r	t	y	u	i	o	p	[]	\		
Caps	a	s	d	f	g	h	j	k	l	;	'	↵			
Shift	z	x	c	v	b	n	m	,	.	/		↑			
Ctrl	Win	Alt							ins	del		←	↓	→	

Back

IMPORTANT

If you forget the VNC password there is no way to recover it. You can perform the restore terminal operation, or return the terminal to the out-of-box configuration. Doing so will clear the password and also remove all applications, logs, recipes, user-installed font files, objects and graphics. See [Returning to the Out-of-box Condition on page 112](#) and [Restoring the Terminal on page 113](#) for more information.

Alternatively you can update the terminal firmware to clear the VNC settings and reset to their default configuration.

Establish VNC Connection to the Terminal

Follow these steps to establish a VNC connection to the terminal. TightVNC Viewer is used for the following examples. Your VNC viewer application may have some differences.

1. Launch the VNC Viewer application.
2. Enter the IP address of your terminal and click Connect.

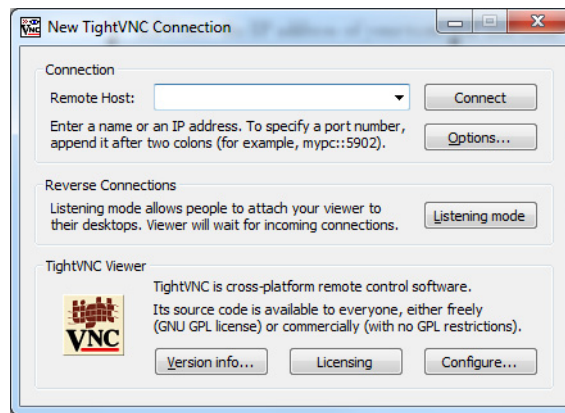

3. Depending on the type of access enabled on the terminal (view-only or control), enter the corresponding password for that access type and click OK.

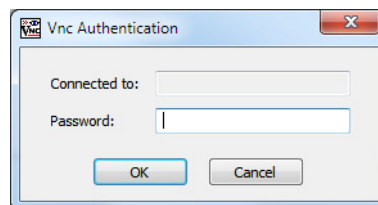

A window opens on your desktop showing the current screen on the terminal.

4. To terminate the VNC connection to the terminal, simply close the VNC Viewer application.

Notes:

Troubleshoot the System

Chapter Objectives

This chapter provides information on how to isolate and correct common operating problems with system components.

- View system information
- Alerts
- Troubleshooting

View System Information

You can view current system information for the connected terminal. You should provide this information when contacting technical support.

- Operating system version
- Firmware version
- Hardware version number
- Status of the battery
- Total power on time
- Memory used in KBytes

Follow these steps to view the system information on your terminal.

1. Go to the PanelView Explorer Startup window.
2. Click the Terminal Settings link.
3. Click the System Information tab.
4. View the information.
5. Click Apply.

Alerts

The terminal displays alerts at times during operation. The alert consists of an ID number and a description. Follow the corrective action to resolve the alert.

PanelView 800 Terminal Alerts

Category	ID	Description	Corrective Action
Communication	2	<p>Data Access Error for Alias /*S:0 Param2*/, Controller /*S:0 Param3*/, Address is /*S:0 Param4*/, Communication Flag is /*S:0 Param1*/</p> <p>The terminal is having trouble reading the external tag at this controller and address.</p>	<p>Check that the communication network cable is connected.</p> <p>If new ladder logic is downloading to the controller, you could see this message. After the download, communication should run normally.</p> <p>Verify you have good communication to the controller. If a remote device not responding alert was present, then all external tags being actively scanned will generate this alert.</p> <p>Is the address configured in the controller? If so, make sure all addresses of external tags to this controller are configured at the controller. If one address is outside of the range, a block of addresses might show this condition. If the address is configured as write only at the controller, this address cannot be read. Set this external tag as write only and remove panel devices from your application that want to display data from this external tag.</p>
Communication	3	Communication Server Error	<p>Contact technical support providing this data. ID1-/*S:0 Param1*/, ID2-/*S:0 Param2*/, P1-/*S:0 Param3*/</p> <p>Reboot the terminal.</p>
Communication	4	Communication Server Error	<p>Contact technical support providing this data. ID1-/*S:0 Param1*/, ID2-/*S:0 Param2*/, P1-/*S:0 Param3*/, P2-/*S:0 Param4*/</p> <p>Reboot the terminal.</p>
Communication	5	Communication Server Error	<p>Contact technical support providing this data. ID1-/*S:0 Param1*/, ID2-/*S:0 Param2*/, P1-/*S:0 Param3*/, P2-/*S:0 Param4*/, P3-/*S:0 Param5*/</p> <p>Reboot the terminal.</p>
Communication	6	Communication Server Error	<p>Contact technical support providing this data. ID1-/*S:0 Param1*/, ID2-/*S:0 Param2*/, P1-/*S:0 Param3*/, P2-/*S:0 Param4*/, P3-/*S:0 Param5*/, P4-/*S:0 Param6*/</p> <p>Reboot the terminal.</p>
Communication	7	Communication Server Error	<p>Contact technical support providing this data. ID1-/*S:0 Param1*/, ID2-/*S:0 Param2*/, P1-/*S:0 Param3*/, P2-/*S:0 Param4*/, P3-/*S:0 Param5*/, P4-/*S:0 Param6*/, P5-/*S:0 Param7*/</p> <p>Reboot the terminal.</p>

PanelView 800 Terminal Alerts

Category	ID	Description	Corrective Action
Communication	8	Communication Server Error	<p>Contact technical support providing this data. ID1-/*S:0 Param1*/, ID2-/*S:0 Param2*/, P1-/*S:0 Param3*/, P2-/*S:0 Param4*/, P3-/*S:0 Param5*/, P4-/*S:0 Param6*/, P5-/*S:0 Param7*/, P6-/*S:0 Param8*/</p> <p>Reboot the terminal.</p>
Communication	9	Communication Server Error	<p>Contact technical support providing this data. ID1-/*S:0 Param1*/, ID2-/*S:0 Param2*/</p> <p>Reboot the terminal.</p>
Communication	10	<p>Write Error for Alias /*S:0 Param2*/, Controller /*S:0 Param3*/, Address is /*S:0 Param4*/, Communication Flag is /*S:0 Param1*/</p> <p>The terminal is having trouble writing the external tag at this controller and address.</p>	<p>Verify you have good communication to the controller.</p> <p>Verify that the communication network cable is connected.</p> <p>If new ladder logic is downloading to the controller, you could see this message. After the download, communication should run normally.</p> <p>If a remote device not responding alert is present, then all external tags being written to will generate this alert.</p> <p>Is the address configured in the controller? If the address is configured as read only at the controller, this address can not be written to. Set this external tag as read and remove panel devices from your application that can write data to this external tag.</p>
Communication	11	<p>Read Error for Alias /*S:0 Param2*/, Controller /*S:0 Param3*/, Address is /*S:0 Param4*/, Communication Flag is /*S:0 Param1*/</p> <p>The terminal is having trouble reading the external tag at this controller and address.</p>	<p>Verify you have good communication to the controller.</p> <p>Verify that the communication network cable is connected.</p> <p>If new ladder logic is downloading to the controller, you could see this message. After the download, communication should run normally.</p> <p>If a remote device not responding alert was present, then all external tags being read from will generate this alert.</p> <p>Is the address configured in the controller? If the address is configured as write only at the controller, this address can not be read from. Set this external tag as write and remove panel devices from your application that can read data from this external tag.</p>

PanelView 800 Terminal Alerts

Category	ID	Description	Corrective Action
Communication	27	Remote Device /*S:0 Param1*/ is Not Responding	<p>Verify all network connections are correct.</p> <p>Verify that the communication network cable is connected.</p> <p>If new ladder logic is downloading to the controller, you could see this message. After the download, communication should run normally.</p> <p>Verify that the network address of the controller matches the terminal controller address configured in the Communication tab.</p> <p>In the Communication tab, verify that the protocol specifications are correct, such as communication rate, data bits, stop bits. These are all protocol specific.</p>
Communication	28	Invalid Data Address /*S:0 Param1*/	This is not syntactically a valid address.
Communication	30	Bad address in block /*S:0 Param1*/ to /*S:0 Param2*/ on device /*S:0 Param3*/	This can occur when a write only address for a controller has been set for read/write in the external tag of the terminal. Param1 to Param2 specifies the address block having the issue. Somewhere within the range is where the write only address is defined in a PanelView external tag. Set the external tag to write.
Recipe	1001	Recipe upload started.	This message is for informational purposes. No corrective action needed.
Recipe	1002	Recipe save failed. Cause: Recipe in Table has not been modified.	Make sure that the recipe table is modified before the save operation is done.
Recipe	1003	Recipe save had errors.	This message is for informational purposes. No corrective action needed.
Recipe	1004	Recipe save completed successfully.	This message is for informational purposes. No corrective action needed.
Recipe	1005	Recipe download failed. Cause: Operation cancelled.	This message is for informational purposes. No corrective action needed.
Recipe	1006	Recipe download started.	This message is for informational purposes. No corrective action needed.
Recipe	1007	Recipe download completed with errors.	This message is for informational purposes. No corrective action needed.
Recipe	1008	Recipe download completed successfully.	This message is for informational purposes. No corrective action needed.

PanelView 800 Terminal Alerts

Category	ID	Description	Corrective Action
Recipe	1009	Recipe Download failed. Cause: Unable to write to /*S:0 Param1*/.	Check for: Communication errors. Bad data point specification. The ingredient value written is outside the Low EU and High EU limits of the numeric data point assigned. (These are optional OPC defined properties representing data point minimum and maximum values). The ingredient value could not be converted to the type of the data point assigned.
Recipe	1010	Recipe upload completed with errors.	This message is for informational purposes. No corrective action needed.
Recipe	1011	Recipe upload completed successfully.	This message is for informational purposes. No corrective action needed.
Recipe	1012	Recipe restore failed. Cause: Operation cancelled.	This message is for informational purposes. No corrective action needed.
Recipe	1013	The status data point for Recipe /*S:0 Param1*/ operation could not be written to. Data Point= /*S:0 Param2*/	Check for: Communication errors Bad status data point specification The status value written is outside the Low EU and High EU limits of the numeric data point assigned. (These are optional OPC defined properties representing data point minimum and maximum values). The status value could not be converted to the type of the data point assigned
Recipe	1014	Recipe download failed. Cause: The value /*S:0 Param1*/ is less than the minimum value /*S:0 Param2*/ allowed for ingredient /*S:0 Param3*/	Correct the dataset value.
Recipe	1015	Recipe /*S:0 Param1*/ failed. Cause: No Selector on display.	Add a recipe selector device to the screen.
Recipe	1016	Recipe /*S:0 Param1*/ failed. Cause: No DataSet Selector on display.	Add a dataset selector device to the screen.
Recipe	1017	Recipe /*S:0 Param1*/ failed. Cause: No Table on display.	Add a Recipe Table Panel device to the Screen.
Recipe	1018	Recipe /*S:0 Param1*/ operation was not started because the system is currently busy performing another Recipe operation.	Wait for a recipe operation to complete before starting the next recipe operation.
Recipe	1019	Recipe /*S:0 Param1*/ failed. Cause: No recipe selected in Selector.	Select recipe and try again.
Recipe	1020	Recipe /*S:0 Param1*/ failed. Cause: Data type of data point /*S:0 Param2*/ is incompatible with ingredient type of ingredient /*S:0 Param3*/.	Change the type of the ingredient to match the type of the data point, or select a different data point which matches the type of the ingredient.

PanelView 800 Terminal Alerts

Category	ID	Description	Corrective Action
Recipe	1021	Recipe /*S:0 Param1*/ failed. Cause: Unable to read from /*S:0 Param2*/	Check the communication settings, and data point specification.
Recipe	1022	Recipe /*S:0 Param1*/ failed. Cause: Unable to read from Tag.	Check the communication settings, and data point specification.
Recipe	1023	Recipe download failed. Cause: The value /*S:0 Param1*/ is greater than the maximum value /*S:0 Param2*/ allowed for ingredient /*S:0 Param3*/	Correct the dataset value.
Recipe	1024	Recipe /*S:0 Param1*/ failed. Cause: Table does not contain a recipe.	Restore the recipe in the table before doing a save operation.
Recipe	1025	Recipe /*S:0 Param1*/ of recipe /*S:0 Param2*/ failed. Cause: · Recipe file not accessible.	Try to reload the application to see if the recipe is still there, or restore from a .cha file from your computer or SD card.
Recipe	1026	Recipe Upload Failed.	This message is for informational purposes. No corrective action needed.
Recipe	1027	Recipe operation in progress.	This message is for informational purposes. No corrective action needed.
Alert	2000	Loading.	This message is for informational purposes. No corrective action needed.
Alert	2001	Unloading.	This message is for informational purposes. No corrective action needed.
Alert	2002	Terminal is starting up...	This message is for informational purposes. No corrective action needed.
Alert	2003	Application is currently being edited, user input is disabled.	Put the application into Test or Run mode to enable user input.
Alert	2004	Copying file...	This message is for informational purposes. No corrective action needed.
Alert	2005	Deleting file...	This message is for informational purposes. No corrective action needed.
Alert	2006	Operation failed.	This message is for informational purposes. No corrective action needed.
Alert	2007	Operation succeeded.	This message is for informational purposes. No corrective action needed.
Alert	2008	Cannot run application. Application version incompatible.	Edit, validate, and then save the application with this version and try again.
Alert	2009	Cannot run application. Communication connection not supported.	Terminal does not support the communication connection configured in this application. Edit the application and configure communication for the supported connection type.
Alert	2010	This application is not validated. Are you sure you want to run a non-validated application?	If you do not want to run the invalid application, cancel the operation, then edit and validate the application. Correct all validation errors, save the application, and try again.
Alert	2011	Cannot run a modified application.	Save the application and try again.

PanelView 800 Terminal Alerts

Category	ID	Description	Corrective Action
Alert	2012	Application has been modified. Continue without saving?	Edit the application and save prior to performing this operation, otherwise changes to the application may be lost.
Alert	2013	Currently loaded application has been modified. All changes will be lost by running this application. Continue?	Edit the application and save prior to performing this operation, otherwise changes to the application may be lost.
Alert	2014	Application was designed for a different terminal type and may not appear or operate as intended. Continue?	Edit the application on the terminal type that it is intended for.
Alert	2015	Application will be unloaded and deleted. Continue?	Click Yes to continue with operation.
Alert	2016	Confirm deletion?	Click Yes to delete the file.
Alert	2017	Confirm restart?	Press Yes to restart the terminal.
Alert	2018	File already exists. Overwrite?	If you do not want to overwrite the file, cancel the operation and rename the file before performing this operation.
Alert	2019	Cannot copy over loaded application. Unload application and continue with overwrite?	Click OK to unload and overwrite the application.
Alert	2020	Cannot copy over loaded application.	Unload application and try again.
Alert	2021	Insufficient space to complete file copy.	Remove files to free space from the destination and try again.
Alert	2022	Source and destination cannot be the same.	Verify the source and destination are not the same and retry.
Alert	2023	Application has been left in edit or test mode.	Reconnect the designer or press OK to proceed to the configuration screens.
Alert	2024	File not found.	Verify the location of the file and try again.
Recipe	2025	Copy failed. Only existing recipe files can be updated.	Create the recipe through the designer or rename this recipe to the existing recipe name and try again.
Recipe	2026	Copy failed. Invalid recipe file.	The imported recipe must have the same number of ingredients and data sets as the existing recipe it is replacing.
Alarm	2027	Alarm logs can only be copied from a loaded application.	Load the application into Edit, Test, or Run mode and retry.
Alert	2028	Files can only be copied to a secured application while editing the application.	The application has been secured with design rights. Load the application into Edit mode and retry.
Alert	2029	Files can only be copied from a secured application while editing the application.	The application has been secured with design rights. Load the application into Edit mode and retry.
Alert	2030	Cannot delete a loaded application.	Unload application and try again.
Alert	2031	Files can only be deleted from a secured application while editing the application.	The application has been secured with design rights. Load the application into Edit mode and retry.
Alert	2032	Return to out of box condition?	Press Yes to reboot the terminal and return to the out of box condition.
Alert	2033	Source file does not exist.	Make sure the source file exists and retry.

PanelView 800 Terminal Alerts

Category	ID	Description	Corrective Action
Alert	2034	Destination folder does not exist.	Make sure the destination location exists and retry.
Alert	2035	Insufficient disk space. Please free disk space and try again.	Remove files to free space by pressing the Delete File button on the File Transfer tab.
Alert	2036	This application is not validated. Are you sure you want to run a non-validated application?	Press Yes to continue running the invalid application, or No to proceed to the configuration screens. Then, edit and validate the application. Correct all validation errors, save the application, and try again.
Alert	2037	This application is invalid. Continue setting as startup application?	Press Yes to continue setting the invalid application as a startup application, or No to proceed to the configuration screens. Then, edit and validate the application. Correct all validation errors, save the application, and try again.
Alert	2038	Cannot change password because password has been marked as unmodifiable.	Edit the application and go to the Security tab. Check the Modifiable? box associated with the username and password.
Alert	2039	Cannot change password because no user is logged onto the terminal.	Log on as one of the users defined in the application and retry.
Alert	2040	Old password does not match the password for the current user.	Enter the current user's password for the Old Password.
Alert	2041	Cannot reset password, this is an unknown user.	Log on as one of the users defined in the application and retry.
Alert	2042	Cannot change password, new and confirm passwords don't match.	Verify the new password matches the confirmed password and retry.
Alert	2043	Access Denied	The username/password is either incorrect or the user does not have the access right for the associated screen.
Alert	2044	Cannot run application while in Safe mode.	Reboot the terminal to exit Safe mode and retry.
Alert	2045	Cannot run applications from external storage.	Copy or save to internal storage and try again.
Alert	2046	Passwords cannot be modified while in test mode.	The change password and reset password devices are only enabled while in Run mode.
Alert	2047	File is read-only. Continue?	Choosing to continue will overwrite the read only file.
Alert	2048	Application has been modified. Continue?	Edit the application and save prior to performing this operation, otherwise changes to the application may be lost.
Alert	2049	Allow firmware update?	Press Yes to continue with the firmware update.
Alert	2050	The value is not within the minimum and maximum range.	Enter a value within the allowable range. If you do not know the range Edit the application to determine the allowable range for the device.
Alert	2051	Allow Autorun?	Press No to disallow Autorun.
Alert	2052	Application has been modified. Allow Autorun?	Press No to disallow Autorun. Edit the application and save prior to performing this operation, otherwise changes to the application may be lost.

PanelView 800 Terminal Alerts

Category	ID	Description	Corrective Action
Alert	2053	Screen switching controlled by external source.	Screen navigation devices are disabled if the screen has been changed to via controller.
Alert	2054	Cannot reset the terminal in Safe mode.	Terminal reboot is disabled on the emulator. Select Flash>Save and then select File>Reset>Hard to reboot the emulator.
Alert	2055	Image exceeds maximum resolution of 800x800.	Open file in image editor and reduce the resolution.
Alert	2056	Cannot copy recipe to a loaded application.	Please unload application and try again.
Alert	2057	Terminal is running low on application memory (<Available_Virtual_Memory>bytes).	Please reset the terminal or this may lead to fatal error.
Alert	2058	Failed setting property: /*S:0 Param1*/:/*S:0 Param2*/ , value = /*S:0 Param3*/	<p>Verify the range of the numeric display that uses the external tag as its write tag is within the range of a tag (validation should provide a warning if the range of the tag is greater than the range of a numeric entry). Make sure that the values of the state based objects that write to an external tag are within the range of the tag. Make sure that the value that written to an external tag matches the tag type (for example, do not write a non-numeric string into a numeric tag).</p> <p>Make sure the Ethernet port is enabled.</p>
Alert	2059	Failed setting property (/*S:0 Param1*/): /*S:0 Param2*/:/*S:0 Param3*/ , value = /*S:0 Param4*/	<p>Verify the range of the numeric display that uses the external tag as its write tag is within the range of a tag (validation should provide a warning if the range of the tag is greater than the range of a numeric entry). Make sure that the values of the state based objects that write to an external tag are within the range of the tag. Make sure that the value that written to an external tag matches the tag type (for example, do not write a non-numeric string into a numeric tag).</p>
Alert	2060	Terminal is running low on RAM (<Available_RAM>bytes).	Please reset the terminal or this may lead to fatal error.
Alert	2061	Out of memory: Terminal cannot continue to run and will be reset.	<p>This is a out of memory critical message. Dismissing this dialog causes the terminal to reset.</p> <p>After the terminal resets, try to edit an application and reduce its size by removing some objects, for example, user controls, screens, tags, or alarms.</p>
Alert	2062	Cannot copy recipe to a loaded application.	Please unload application and try again.
Alert	2064	Cannot enter Safe Mode while terminal security is enabled.	Disable terminal security and try again.
Alert	2065	Table has changed. Do you want to continue?	Press Yes to continue with the changed Recipe table.
Alert	2066	Logging Error	Make sure a microSD card or USB device is connected to the terminal to store the data log.
Alert	2067	Invalid filename	Make sure filename is valid.

PanelView 800 Terminal Alerts

Category	ID	Description	Corrective Action
Alert	2068	Only one Trend with data logging is allow	Make sure the application only has one Trend with data logging.
Alert	2069	Landscape Orientation. Confirm Restart?	Select No to restart later.
Alert	2070	Portrait Orientation. Confirm Restart?	Select No to restart later.
Alert	2071	Application was designed for a different Orientation and may not appear or operate as intended. Continue?	Press Yes to continue, or No to cancel. Then change the orientation of the application in Connected Components Workbench software to match the terminal and try again.
Alert	2072	Application was designed for a different Platform type and Orientation, and may not appear or operate as intended. Continue?	Press Yes to continue, or No to cancel. Then change the catalog of the application in Connected Components Workbench software to match the terminal and try again.
Alert	2073	Non-validated application is not supported for CompactLogix controller. Please validate before loading	Validate the application and correct any validation errors, save the application, then try again.
Alert	2074	Terminal encountered an exception and will reboot	This message is for informational purposes. No corrective action needed.
Alert	2075	Application will be unloaded. Confirm (Y/N)?	Press Yes to unload the application.
Alert	2076	This application does not have at least one Goto Config button. Set as Startup Application?	Press Yes to continue setting the application as a startup application, or No to cancel. Edit the application and make sure there is at least one Goto Config button.
Alert	2077	Controller Settings cannot be changed for running application.	Stop the application and try again.
Alert	2078	Controller address cannot conflict with PV800 Station Address.	Make sure the controller address is different from the PanelView terminal 800 station address.
Alert	2079	CompactLogix controller based application must contain valid path.	Make sure a valid path exists and try again.
Alert	2080	Invalid View-Only password. Password should not contain any special character.	Make sure the View-Only password does not contain any special characters.
Alert	2081	Old password does not match with terminal.	Make sure the correct password is entered in the Old Password field.
Alert	2082	VNC Server error.	Restart the terminal and try again.
Alert	2083	Controller address cannot be larger than PV800 Max Node('31').	Make sure the address of the controller is smaller than the maximum node of PanelView 800 ('31').
Alert	2084	Password cannot be empty.	Please enter valid password.
Alert	2085	Enable Ethernet port. Confirm Restart?	Press Yes to restart the terminal.
Alert	2086	Disable Ethernet port. Confirm Restart?	Press Yes to restart the terminal.
Alert	2087	Enable Serial port. Confirm Restart?	Press Yes to restart the terminal.
Alert	2088	Disable Serial port. Confirm Restart?	Press Yes to restart the terminal.
Alert	2089	Cannot disable both communication port.	Make sure at least one communication port is enabled.

PanelView 800 Terminal Alerts

Category	ID	Description	Corrective Action
Alert	2090	Invalid Control password.	Password must contain at least one special character.
Alert	2091	VNC Server is Disabled.	Enable VNC Server to change/reset password.
Alert	2092	Ethernet port is disabled.	Go to Port Settings on the terminal to enable the Ethernet port.
Alert	2093	Serial port is disabled.	Go to Port Settings on the terminal to enable the Serial port.
Alert	2094	Existing VNC client connection will be terminated. Confirm (Y/N)?	Press Yes to terminate the VNC connection, or No to cancel.
Alert	2095	Cannot edit recipe for running application.	Unload the application and try again.
Alert	2096	Recipe with the same name already exists	Make sure the recipe name is unique.
Alert	2097	Recipe Name cannot contain more than 31 characters. Please choose another name.	Make sure the recipe name does not exceed 31 characters.
Alert	2098	The Name cannot be blank and must contain only alphanumeric characters plus ['\$@!()_-].	Make sure the name contains only alphanumeric characters plus ['\$@!()_-].
Alert	2099	Deletion of a recipe in a design secured application is not allowed. Refer to user manual.	Make sure the application is not design secured.
Alert	2100	Renaming of a recipe in a design secured application is not allowed. Refer to user manual.	Make sure the application is not design secured.
Alert	3001	Available memory is too low to run the application.	Please try to release some memory or this may lead to fatal error.
Multilanguage	8193	Language switch ignored. Application was not configured with new language. An attempt was made to switch to a language that is not configured for this application.	Either add the specified language and associated strings or remove the unconfigured language selection.

Troubleshooting

If your terminal does not start up correctly, check for adequate power, observe the splash screen state message and status code, indicator states, or an application that is not running during powerup.

Determine what changed since the last time the terminal ran normally and decide if the change can be reversed.

Check for Adequate Power

A terminal that does not receive adequate power could cause unpredictable behavior. Verify the power requirements in the Specifications table.

Observe Splash Screen

Various actions and status conditions of the terminal are reported on the splash screen, including version information about the hardware and firmware.

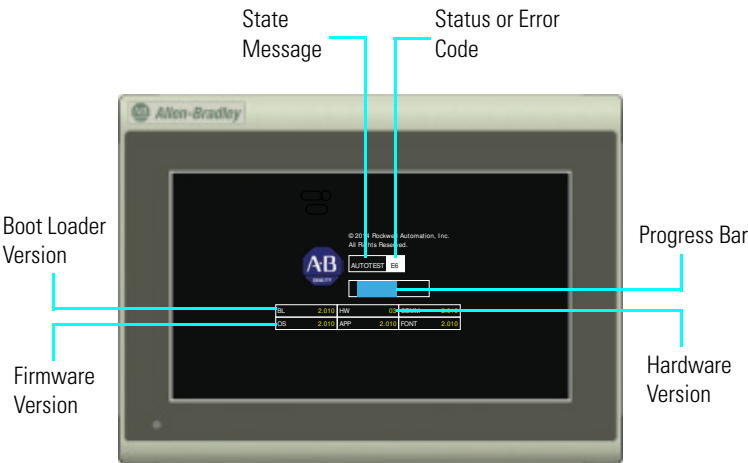

These tables describe the state messages and the status or error codes that appear on the splash screen.

Power-on Self-test (POST) Failures

Message	State	Code
POST Failed RAM	Fatal	6C
POST Stuck Key	Fatal	31
POST Stuck Touch	Fatal	3A

Firmware Installation and Loading

Message	State	Code
Load Firmware Image into RAM	Update	1E
Write Firmware Image into Flash	Update	A5
Complete and Successful Firmware Installation	Update	OK
Firmware Image Validation (CRC/Format) Failure	Fatal	1E
Firmware Image Compatibility Failure	Fatal	1F
Firmware Write to Flash error	Fatal	A5
Firmware Read-After-Write Verify	Fatal	D2
Invalid or missing Firmware Image	Fatal	0A

Other Commonly Observed Status Codes

Message	State	Code
Boot Loader connects to PC via USB Device	AutoTest	0A
Boot Loader loads Firmware Image into RAM	AutoTest	E6
Boot Loader jumps to Operating System	AutoTest	FF
Operating System start up	Boot	G0
Operating System Initialize	Init	I1...J0
Application Registration and Initialize	Init	N1...N3
Application Load and Execute	Load	N4...N6

POST errors are fatal and most likely due to failed hardware. A fatal error during firmware installation and loading is most likely recoverable by installing the appropriate firmware.

Interpret the LED Indicators at Startup

The PanelView 800 terminals have indicators to isolate operating problems. They can be seen through the battery cover on the back of the unit.

- Comm indicator for communication
- Fault indicator for hardware faults

At startup, the Fault indicator is off, except for a few brief flashes, and the Comm indicator is on. If the indicators remain off, check the power cable. After a successful startup, both indicators are off and controlled by the application running on the terminal.

The table shows indicator states if the terminal stops during startup.

Fault Indicator States During Startup

Fault (Red) Indicator State	Comm (Green) Indicator State	Description	Recommended Action
Potentially recoverable errors			
Blinking	Off	Last firmware download failed.	Reload the firmware.
Blinking	Blinking	EBC boot loader firmware failed or is missing.	Reload the firmware.
Blinking	On	Windows CE OS firmware failed or is missing.	Reload the firmware.
Nonrecoverable or fatal errors			
On	Off	Fatal hardware error.	Replace the terminal.

Returning to the Out-of-box Condition

You may want to return a terminal to the out-of-box condition to refresh the terminal or to recover from severe application misbehavior. There is a special maintenance action that permits you to perform a complete reset and return to the out-of-box condition for the terminal.

Returning a terminal to an out-of-box condition does not affect the terminal firmware version or the installed font image.

Follow these steps to return your terminal to the out-of-box condition.

1. Connect an external USB keyboard to the terminal and hold the Ctrl and Shift keys simultaneously, while starting up the terminal.

A dialog box appears with the prompt:
Return to Out of Box Condition?

IMPORTANT

Keyboards initialize at different times. If the terminal boots normally to the configuration screen or the selected startup application, the keyboard press was not recognized.

Restart the terminal and wait until the boot screen displays the INIT code N1, then press and hold the Ctrl and Shift keys until the dialog box appears.

2. Press Yes or F1 to return to the out-of-box condition, or press No or F2 to cancel.

If you choose to return to the out-of-box condition, the terminal resets. On the subsequent boot, the file system is formatted and removes the contents including applications, logs, recipes, user-installed fonts, objects, and graphics. Most terminal configuration parameters are returned to their default values.

IMPORTANT Returning to the out-of-box condition does not change the current firmware on your terminal. If you upgraded the firmware on your terminal, the upgraded firmware version remains unaffected. See [Firmware Installation Using Removable Storage Device on page 125](#) for details on what is included in a firmware upgrade.

IMPORTANT If you have forgotten your terminal or VNC password, you can use this procedure to restore your terminal. Remember, it will remove all applications, logs, recipes, user-installed font files, objects, and graphics.

Restoring the Terminal

This function enables you to clear all the contents of the terminal and reset certain settings to their default value using the Restore button. This function is similar to returning the terminal to the out-of-box configuration.

IMPORTANT If you have forgotten your terminal or VNC password, you can use this procedure to restore your terminal. Remember, it will remove all applications, logs, recipes, user-installed font files, objects, and graphics.

Settings Cleared or Reset to Default When Using Restore or Out-of-Box Condition

Setting	Restore	Out-of-Box Condition
Applications	Y	Y
Terminal Startup Application	Y	Y
User-Installed Font Files	Y	Y
Screensaver	Y	Y
VNC Settings	Y	Y
Port Settings	Y	Y
FTP Settings	Y	Y
Print Settings	Y	Y
Network Credentials	Y	Y
Terminal Password	Y	Y
DHCP Option	N	Y

Settings Cleared or Reset to Default When Using Restore or Out-of-Box Condition

Setting	Restore	Out-of-Box Condition
IP Address	N	Y
Subnet Mask	N	Y
Display Brightness	N	Y
Display Timeout	N	Y
Terminal Name	N	Y

Follow these steps to restore the terminal.

1. While the terminal is not powered, use a small pointed object to press and hold the Restore button located underneath the battery cover.

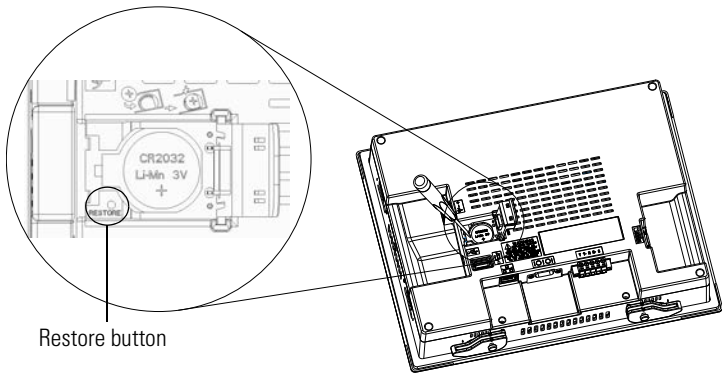

2. Power up the terminal.
3. Wait until the fault indicator lights up solid red, or the text “GO” is displayed on the screen before releasing the Restore button.

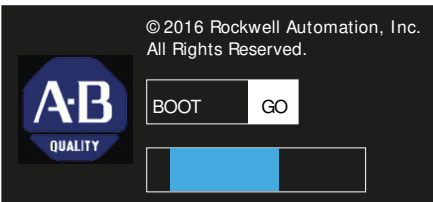

4. Wait for a few minutes until the process is completed.
5. When the restore process is completed, the terminal will boot into the main configuration screen.

Specifications

General Specifications

Attribute	2711R-T4T	2711R-T7T	2771R-T10T
Display type	Color transmissive TFT active matrix LCD, widescreen format		
Display size	4 in.	7 in.	10 in.
Display area	95 x 53.9 mm (3.74 x 2.12 in.)	153.6 x 86.6 mm (6.05 x 3.41 in.)	211.2 x 158.4 mm (8.31 x 6.24 in.)
Resolution (pixels)	480 x 272	800 x 480	800 x 600
Backlight lifespan, min	40,000 hours		
Operator input	Analog touch and function keys	Analog touch	
Memory card	USB port and micro-SD (Secure Digital) card – Industrial grade micro-SD cards recommended. Supports SDSC and Class 6 & Class 10 SDHC micro-SD cards, FAT32/16 formats, up to 32 GB maximum size.		
Programming port	Ethernet port		
Battery lifespan, min	5 years @ 25 °C (77 °F)		
Real-time clock	Yes		
Input voltage range	18...32V DC (24V DC nom)		
Power consumption, max	9 W (0.39 A @ 24V DC)	11 W (0.40 A @ 24V DC)	14 W (0.48 A @ 24V DC)
Weight, approx.	0.333 kg (0.73 lb)	0.651 kg (1.44 lb)	1.64 kg (3.62 lb)
Dimensions (HxWxD), approx.	116 x 138 x 43 mm (4.56 x 5.43 x 1.69 in.)	144 x 197 x 54 mm (5.67 x 7.75 x 2.11 in.)	225 x 287 x 55 mm (8.86 x 11.3 x 2.16 in.)
Wire size	Input Power Terminal Block Stranded or solid, Cu 90 °C (194 °F) Single-Wire Gauge: 0.33...2.08 mm ² (22...14 AWG) Dual-wire Gauge: 0.33...1.31 mm ² (22...16 AWG)		
Wire type	Copper		
Wiring category ⁽¹⁾	3 – on power ports 2 – on communication ports		
Enclosure type ratings	Meets NEMA/UL Type 4X (indoor) 12, 13, and IP65		
North American Temp Code	T4A		

⁽¹⁾ Use this Conductor Category information for planning conductor routing. Refer to Industrial Automation Wiring and Grounding Guidelines, publication [1770-4.1](#).

Environmental

Attribute	Value
Temperature, operating	IEC 60068-2-1 (Test Ad, Operating Cold), IEC 60068-2-2 (Test Bd, Operating Dry Heat), IEC 60068-2-14 (Test Nb, Operating Thermal Shock): 0...50 °C (32...122 °F)
Temperature, nonoperating	IEC 60068-2-1 (Test Ab, Unpackaged Nonoperating Cold), IEC 60068-2-2 (Test Bb, Unpackaged Nonoperating Dry Heat), IEC 60068-2-14 (Test Na, Unpackaged Nonoperating Thermal Shock): -25...70 °C (-13...158 °F)
Temperature, surrounding air, max	50 °C (122 °F)
Heat dissipation 2711R-T4T 2711R-T7T 2711R-T10T	23 BTU/hr 34 BTU/hr 61 BTU/hr
Relative humidity	IEC 60068-2-30 (Test Db, Unpackaged Damp Heat): 5...95% noncondensing
Vibration	IEC 60068-2-6 (Test Fc, Operating): 2 g @ 10...500 Hz
Shock, operating	IEC 60068-2-27 (Test Ea, Unpackaged Shock): 15 g
Shock, nonoperating	IEC 60068-2-27 (Test Ea, Unpackaged Shock): 30 g
Emissions	IEC 61000-6-4
ESD Immunity	IEC 61000-4-2: 4 kV contact discharges 8 kV air discharges
Radiated RF Immunity	IEC 61000-4-3: 10V/m with 1 kHz sine-wave 80% AM from 80...2000 MHz 10V/m with 200 Hz 50% Pulse 100% AM @ 900 MHz 10V/m with 200 Hz 50% Pulse 100% AM @ 1890 MHz 10V/m with 1 kHz sine-wave 80% AM from 2000...2700 MHz
EFT/B Immunity	IEC 61000-4-4: ±2 kV @ 5 kHz on power ports ±1 kV @ 5 kHz on communication ports
Surge Transient Immunity	IEC 61000-4-5: ±500V line-line(DM) and ±500V line-earth(CM) on DC power ports ±1 kV line-earth(CM) on communication ports
Conducted RF Immunity	IEC 61000-4-6: 10V rms with 1 kHz sine-wave 80% AM from 150 kHz...80 MHz

Certifications

Certifications (when product is marked) ⁽¹⁾	Value
c-UL-us	UL Listed Industrial Control Equipment, certified for US and Canada. See UL File E322657. UL Listed for Class I, Division 2 Group A,B,C,D Hazardous Locations, certified for U.S. and Canada. See UL File E334470.
CE	European Union 2004/108/EC EMC Directive, compliant with: EN 61000-6-2; Industrial Immunity EN 61000-6-4; Industrial Emissions
RCM	Australian Radiocommunications Act, compliant with: AS/NZS CISPR 11; Industrial Emissions
KC	Korean Registration of Broadcasting and Communications Equipment, compliant with: Article 58-2 of Radio Waves Act, Clause 3

⁽¹⁾ See the Product Certification link at <http://ab.com> for Declarations of Conformity, Certificates, and other certification details.

Notes:

Upgrade Firmware

Chapter Objectives

This chapter provides topics on how to upgrade firmware in the terminal.

- Prepare for firmware upgrade
- Upgrade firmware using ControlFLASH
- Upgrade firmware using a removable storage device

The firmware upgrade runs an executable script on a removable storage device such as a USB flash drive or a micro-SD card that copies a firmware image into the flash memory of the terminal.

Prepare for Firmware Upgrade

Follow these steps before starting a firmware upgrade.

IMPORTANT	The PanelView Explorer feature is only supported on PanelView 800 terminals with firmware revision 2.020 or earlier. It is not supported from firmware revision 3.011 onwards.
------------------	--

IMPORTANT	From firmware revision 3.011 onwards, the terminal must not be in Protected Mode when performing a firmware upgrade. For more information, see Protected Mode on page 157 .
------------------	---

IMPORTANT	When you perform a firmware upgrade, your terminal password, VNC settings, port settings, FTP server setting, and print settings will all be cleared and reset to their default configuration.
------------------	--

IMPORTANT	Terminate the VNC connection before performing a firmware update as it may interfere with the process.
------------------	--

1. Backup applications and library objects from the terminal.

2. Click Stop to unload the currently loaded application.
The stop sign is shown when an application is loaded and in Test/Run mode.

Click to stop and unload application

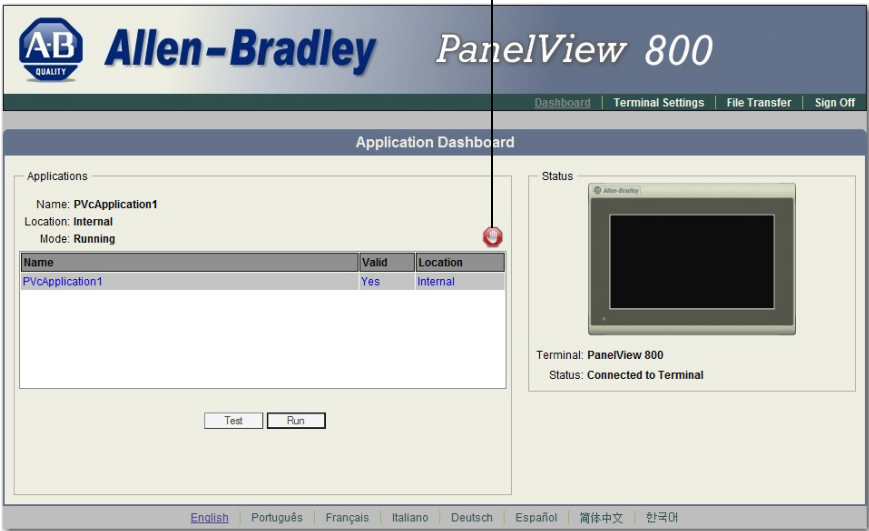

To stop an application from the terminal, go to the File Manager configuration screen and press the Stop Application button.

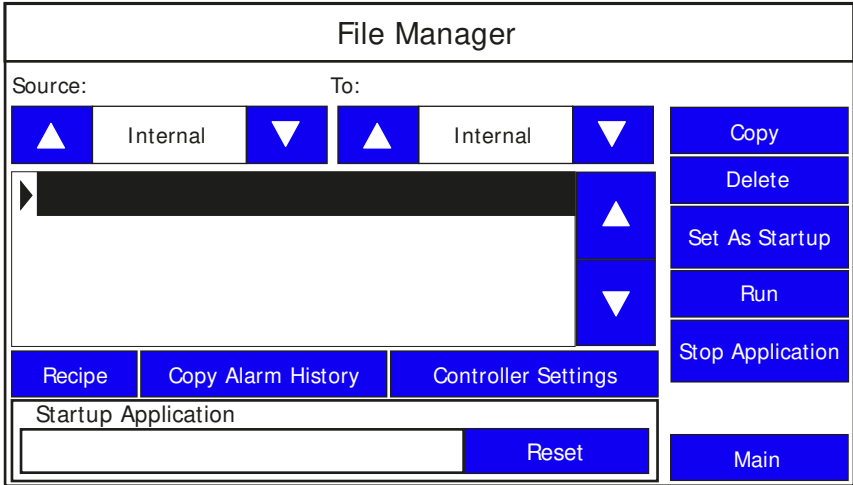

IMPORTANT The Stop Application button is only available in firmware revision 3.011 onwards.

If you have not saved changes to the application, you are prompted to do so. Once the application is unloaded, the terminal displays the Configuration screen.

3. Close the web browser connected to the terminal.

4. Verify the existing firmware revision of the terminal by looking in the System Information screen, and compare to the firmware revision of the file to make sure you are performing the desired upgrade.

System Information	
Firmware Version:	4.013.000
Boot Code Version:	4.011.000
Logic Board Version:	4
Terminal On Time:	102,330
Display On Time:	102,330
Battery Status:	Good
Memory Usage (bytes)	
Internal Used:	1,392,640
Internal Free:	164,741,120
Application Used:	31,600,640
Application Free:	193,994,752

Advanced
Main

See [View System Information on page 49](#) for instructions on how to view the current firmware version.

Upgrading Firmware Using ControlFLASH

The ControlFLASH software is included with the Connected Components Workbench software and can be installed or updated when you install Connected Components Workbench on your computer. From Connected Components Workbench version 11 onwards, you can also launch ControlFLASH within Connected Components Workbench.

ATTENTION: Changing the firmware will likely change the behavior of the terminal. Be aware of the firmware versions for the terminal versus the new firmware that is on the computer, and be informed of the expected behavior after the new firmware is installed on the terminal.

TIP

For ControlFLASH 13.00 or higher, you can save the downloaded firmware, which is in DMK format, in one of the default monitored folders before launching ControlFLASH.

The default monitored folders are typically located at:

C:\Program Files (x86)\ControlFLASH
 C:\Users\{username}\Downloads\RA

If you save the firmware file to a different folder, you must add that folder to the list of monitored folders during the upgrade process. Refer to the details in step 3 for more information.

Follow these steps to upgrade the firmware using ControlFLASH.

1. Verify that the terminal is connected to your computer either through Ethernet or USB.
2. In Connected Components Workbench, click Tools -> ControlFLASH. Alternatively, launch ControlFLASH.

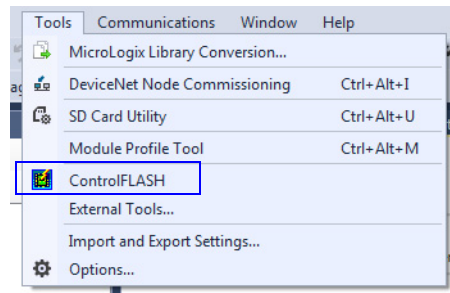

3. Click Next.

4. Select the catalog number for the terminal that you are updating and click Next.

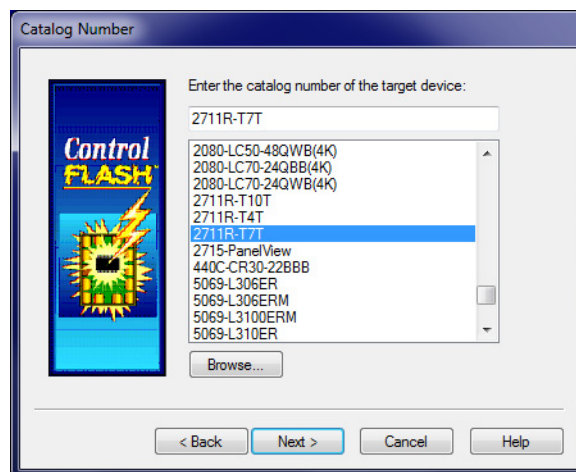

If you are using ControlFLASH version 13.00 or higher and the catalog number is not listed, you may need to add a monitored folder for firmware kits. Follow these steps to do add a monitored folder:

- a. Click Browse.
The Firmware Kit Locations dialog box appears.
- b. Click Add.
- c. Select the folder that contains the firmware DMK file, and then click OK.
- d. Click OK to close the Firmware Kit Locations window.

5. Select the terminal in the connection browser window and click OK.

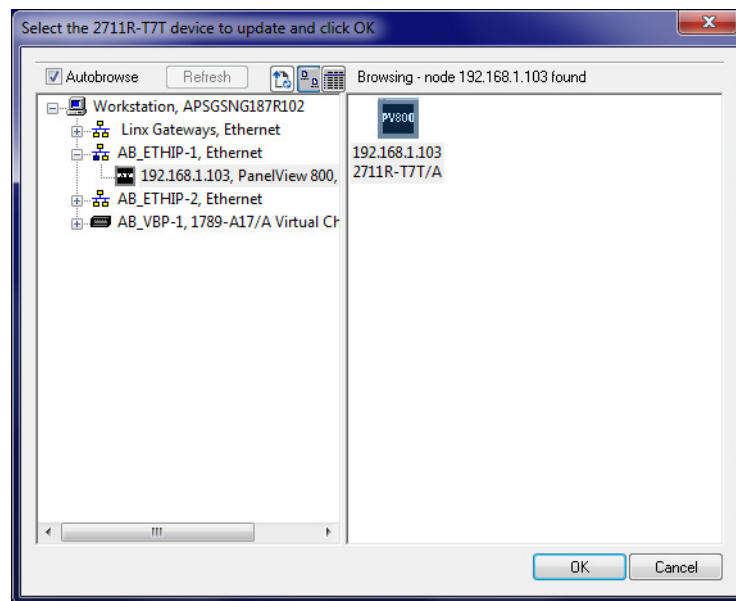

6. Select the firmware revision to flash and click Next.

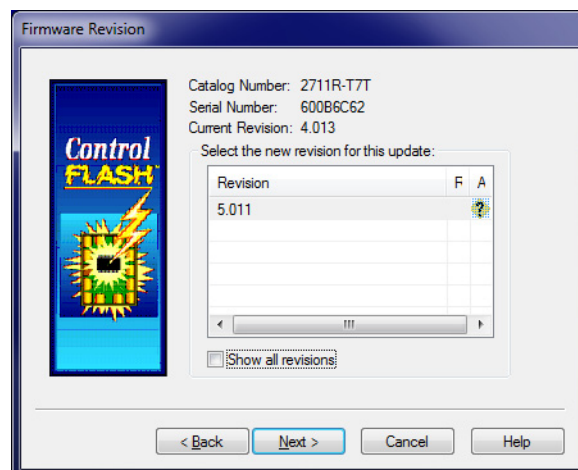

7. Verify your selections and click Finish.

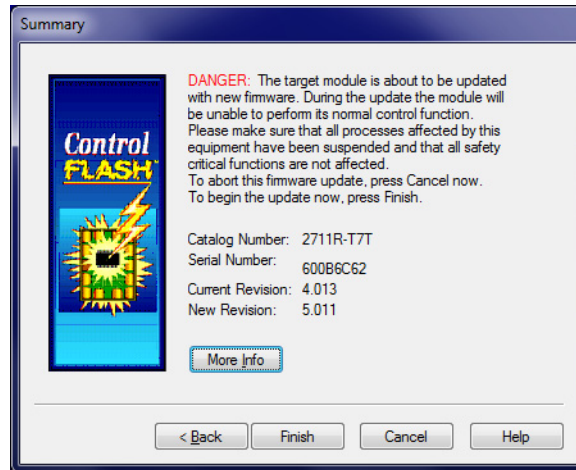

8. Click Yes to start the updating process.

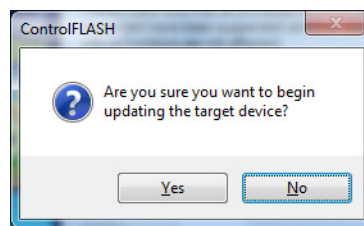

A screen showing the progress appears.

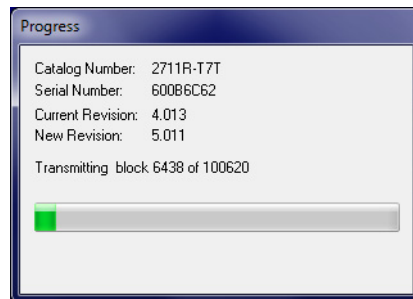

9. When the update process is complete, the terminal will automatically restart.
10. After the terminal has restarted, a screen showing the update status appears. Click OK to continue.

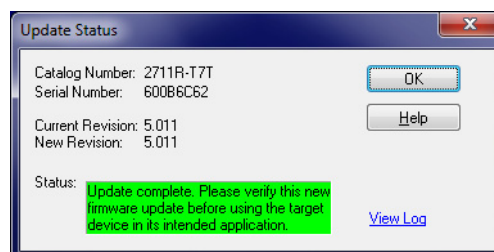

11. Open the system information screen on the terminal to verify that the new firmware version is correct.

System Information	
Firmware Version:	5.011
Boot Code Version:	4.011
Logic Board Version:	4
Terminal On Time:	102,330
Display On Time:	102,330
Battery Status:	Good
Memory Usage (bytes)	
Internal Used:	1,392,640
Internal Free:	164,741,120
Application Used:	31,600,640
Application Free:	193,994,752

Advanced

Main

See [View System Information on page 49](#) for instructions on how to view the current firmware version.

Firmware Installation Using Removable Storage Device

The terminal can install firmware from a removable storage device; either a USB flash drive or a micro-SD storage card. The firmware consists of an Autorun executable and firmware image that is downloaded from the PanelView 800 technical support website.

<http://ab.rockwellautomation.com/Graphic-Terminals/2711R-PanelView-800-Graphic-Terminals/>.

The firmware installation starts when the storage device is inserted either while the terminal is running, or when the terminal is powered on. During the firmware installation, you can upgrade or downgrade the firmware. The firmware image consists of the following components:

- Windows CE Operating System
- Application
- Communication
- Asian font (Simsun – Simplified Chinese)

The terminal has a firmware partition that accommodates one user-installable Asian font. A Simsun Chinese font is factory-installed.

TIP

The currently installed Asian font firmware image is visible in the list of Configuration Languages on the Main Screen.

ATTENTION: Removing the USB flash drive or micro-SD card, from the PanelView 800 terminal, while a firmware upgrade is in process, could corrupt the firmware and make the terminal unusable. Take precautions to prevent the USB flash drive or micro-SD card from being accidentally disconnected. Also, do not power off the terminal while a firmware upgrade is in progress, or during the subsequent boot-up process that follows the firmware upgrade.

ATTENTION: USB hubs can produce unexpected behaviors and as a result are not recommended.

TIP

The firmware version consists of a major revision number, a minor revision three-digit number, and a build revision three-digit number, separated by a period (for example, 01.234.567 where 01 is the major, 234 is the minor, and 567 is the build). The build revision number is for internal use only. The firmware version for the terminal is displayed on the System Information screen.

TIP

After upgrading your firmware, you should clear your browser cache.

To clear cache in the Firefox browser, select Tools > Clear Private Data. Verify the Cache checkbox is checked and click the Clear Private data button.

To clear cache in the Internet Explorer browser, select Tools > Internet Options. On the General tab, click the Delete button under Temporary Internet Files to delete all temporary Internet files, including offline content.

ATTENTION: Changing the firmware will likely change the behavior of the terminal. Be aware of the firmware versions for the terminal versus the new firmware that is on the computer, and be informed of the expected behavior after the new firmware is installed on the terminal.

Prepare the Storage Device

Follow these steps to prepare the storage device to transfer firmware files.

1. Insert the storage device into a USB host port or micro- SD card slot on your computer.
2. Open a web browser and access the PanelView 800 technical support website.
3. Locate the new firmware file.
4. Observe the firmware version information that is in the name of the firmware file and confirm that this is the new, desired firmware.
5. Download the firmware file to a folder on your computer, then open the file and unpack the contents of the firmware file to a micro-SD card or USB flash drive root directory.

Install the Firmware from the Storage Device

Follow these steps to transfer firmware files from a storage device.

1. Open the system information screen on the terminal to verify that the new firmware version is correct.

System Information		
Firmware Version:	3.011.000	
Boot Code Version:	2.020.000	
Logic Board Version:	4	
Terminal On Time:	102,330	
Display On Time:	102,330	
Battery Status:	Good	
Memory Usage (bytes)		
Internal Used:	1,392,640	
Internal Free:	164,741,120	Advanced
Application Used:	31,600,640	
Application Free:	193,994,752	Main

See [View System Information on page 49](#) for instructions on how to view the current firmware version.

2. Insert the storage device into the USB host port or micro-SD card slot on your terminal.

3. When prompted to run the Autorun, press Yes or the F1 key.
The splash screen appears and the progress bar indicates a firmware installation is in process.

IMPORTANT Do not remove the micro-SD card or USB flash drive until upgrade - OK is displayed.

When the firmware installation is complete and successful, the progress bar stops with the success code OK.

4. The terminal will automatically restart to complete the process.
5. Open the system information screen to see the firmware version that is expected after the installation.

System Information		
Firmware Version:	3.011.000	
Boot Code Version:	2.020.000	
Logic Board Version:	4	
Terminal On Time:	102,330	
Display On Time:	102,330	
Battery Status:	Good	
Memory Usage (bytes)		
Internal Used:	1,392,640	
Internal Free:	164,741,120	Advanced
Application Used:	31,600,640	
Application Free:	193,994,752	Main

See [View System Information on page 49](#) for instructions on how to view the current firmware version.

Install and Replace Components

Chapter Objectives

This chapter shows how to install, replace, or upgrade various components of the PanelView 800 terminals.

- Micro-SD memory card
- USB flash drive
- Battery replacement

Micro-SD Memory Card

The micro-SD memory card can be inserted in the following locations on the PanelView 800 terminals.

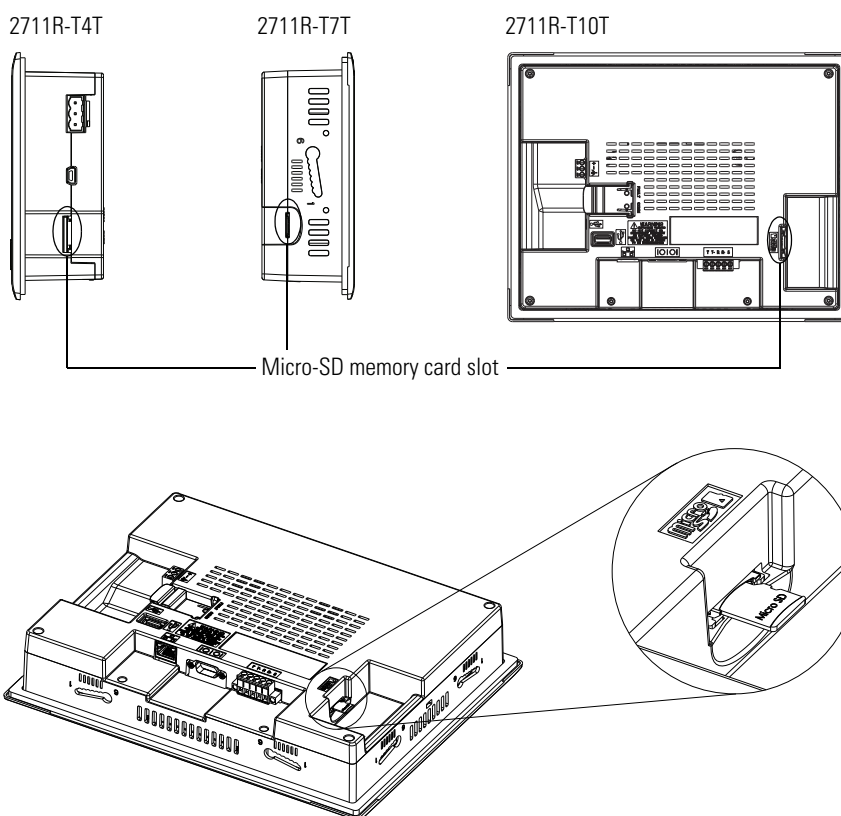

USB Flash Drive

The USB flash drive can be inserted in these locations on the terminals.

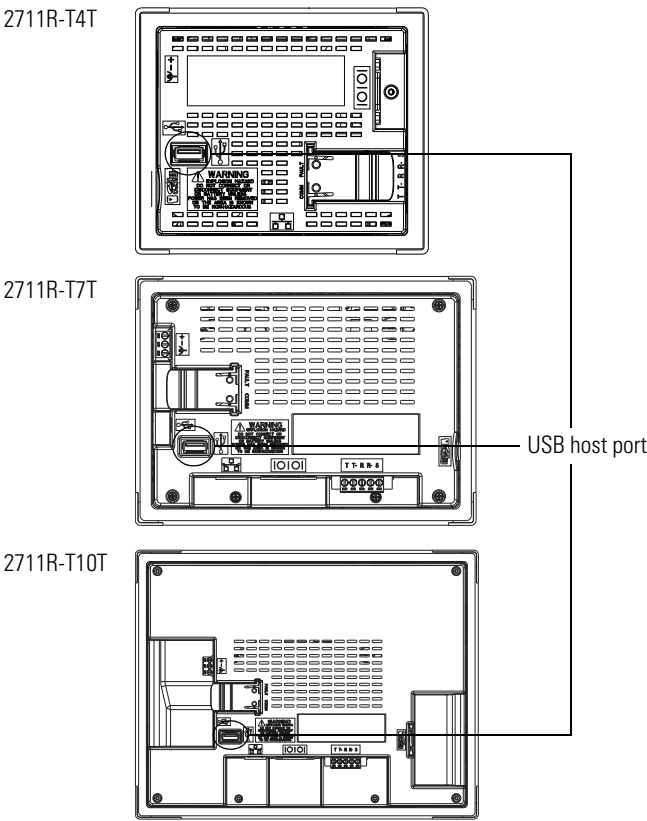

Battery Replacement

The PanelView 800 terminals contain a lithium battery that is intended to be replaced during the life of the product. The battery provides battery backup for the real-time clock. It is not used for application backup or retention.

WARNING: Verify that power has been removed from the terminal prior to replacing the battery. Work in a static free environment and wear a properly grounded electrostatic discharge (ESD) wristband.

Be careful when touching any of the exposed electronic components to prevent damage from ESD.

WARNING: To avoid the danger of explosion, only replace the battery with 2711P-RY2032 or a manufacturer's equivalent such as the Matsushita or Duracell DL2032.

For safety information on the handling of lithium batteries, see the Guidelines for Handling Lithium Batteries, publication [AG-5.4](#).

Do not dispose of battery in a fire or incinerator. Dispose of used batteries in accordance with local regulations.

WARNING: When you connect or disconnect the battery an electrical arc can occur. This could cause an explosion in hazardous location installations. Be sure that the area is nonhazardous before proceeding.

For Safety information on the handling of lithium batteries, including handling and disposal of leaking batteries, see Guidelines for Handling Lithium Batteries, publication [AG-5.4](#).

Do not dispose of battery in a fire or incinerator. Dispose of used batteries in accordance with local regulations.

This product contains a lithium battery that may need to be replaced during the life of the product. At the end of its life, the battery contained in this product should be collected separately from any unsorted municipal waste. The collection and recycling of batteries helps protect the environment and contributes to the conservation of natural resources as valuable materials are received.

ATTENTION: Battery contains Perchlorate Material – Special handling may apply.
See www.dtsc.ca.gov/hazardouswaste/perchlorate.

This perchlorate warning only applies to primary Lithium Manganese Dioxide (LiMnO₂) cells or batteries, and products containing these cells or batteries, sold or distributed in California, USA.

The battery is on the back of the terminals. No special tools are required to remove the battery cover, but a flat-tip screwdriver may be required to remove the battery.

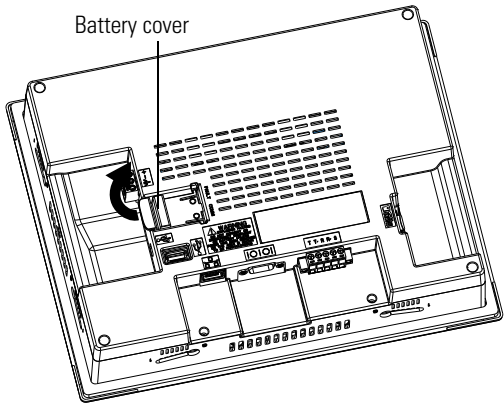

This equipment is sensitive to electrostatic discharge (ESD).
Follow ESD prevention guidelines when handling this equipment.

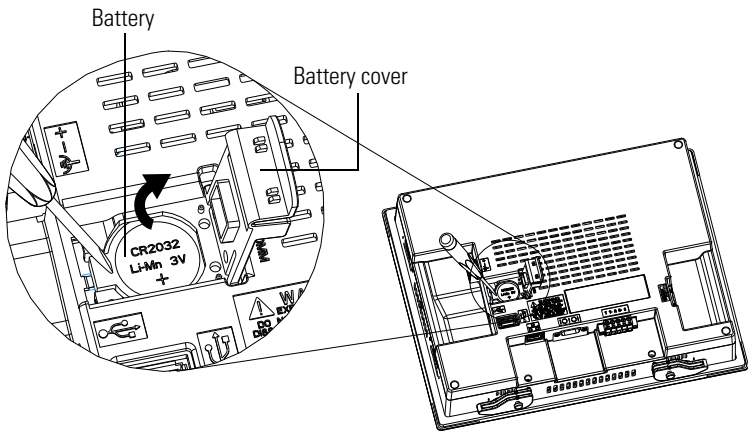

This equipment is sensitive to electrostatic discharge (ESD).
Follow ESD prevention guidelines when handling this equipment.

Cable Connections and Communication

Chapter Objectives

This chapter provides network and device connections for the terminals.

- Wiring and safety guidelines
- Connecting devices
- MicroLogix™ controller cable charts
- Micro800 controller cable charts
- CompactLogix 5370 controller cable charts
- Ethernet connection
- Serial connections
- USB Ports

Wiring and Safety Guidelines

Use publication NFPA 70E Electrical Safety Requirements for Employee Workplaces, IEC 60364 Electrical Installations in Buildings, or other applicable wiring safety requirements for the country of installation when wiring the devices. In addition to the NFPA guidelines:

- connect the device and other similar electronic equipment to its own branch circuit.
- protect the input power by a fuse or circuit breaker rated at no more than 15 A.
- route incoming power to the device by a separate path from the communication lines.
- cross power and communication lines at right angles if they must cross.

Communication lines can be installed in the same conduit as low-level dc I/O lines (less than 10V).

- shield and ground cables appropriately to avoid electromagnetic interference (EMI).

Grounding minimizes noise from EMI and is a safety measure in electrical installation.

For more information on grounding recommendations, refer to the National Electrical Code published by the National Fire Protection Association.

Connecting Devices

Use these cables for connecting devices to PanelView 800 terminals.

Cables for PanelView 800 Terminals

Cat. No.	Description
2711P-CBL-EX04	Ethernet crossover CAT5 cable 4.3 m (14 ft)
1747-CP3	Serial 9-pin D-shell to 9-pin D-shell null modem cable
1761-CBL-PM02	Serial 9-pin D-shell to 8-pin mini DIN cable, 2 m (6.56 ft)
2711C-CBL-AB03	RS-485 5-pin to RJ45 cable
1763-NC01 Series A	8-pin Mini DIN to 6-pin RS-485 terminal block

MicroLogix Controller Cable Charts

The chart provides a summary of terminal connections to controllers and network interface modules.

PanelView 800 Terminal Connections to MicroLogix Controllers

Protocol	PanelView 800 Port	MicroLogix (8-pin Mini DIN) 1000, 1100, 1400, 1200LSP, 1500LSP (Ch 0)	MicroLogix (9-pin D-shell) 1500LRP (Ch 1)	MicroLogix 1100/1400 RS485 (1763-NC01)	MicroLogix 1100/1400 Ethernet
DF1	RS-232	1761-CBL-PM02	1747-CP3	N/A	N/A
DH-485	RS-232	1761-CBL-PM02	1747-CP3	Use AIC+ module (1761-NET-AIC) connect to port 3	N/A
	RS-485 ⁽¹⁾	N/A	N/A	Belden 3106A or #9842 or equivalent	N/A
Modbus	RS-232	1761-CBL-PM02	1747-CP3	Use AIC+ module (1761-NET-AIC) connect to port 3	N/A
Ethernet (MicroLogix/ENI)	Ethernet	N/A	N/A	N/A	CAT 5 Ethernet

⁽¹⁾ RS485 is isolated. We recommend that you connect only one device. Multi-node communication is supported when appropriate hardware, such as 1747-AIC or AIC+ is added to the wiring.

Micro800 Controller Cable Charts

The chart provides a summary of terminal connections to controllers and network interface modules.

PanelView 800 Terminal Connections to Micro800 Controllers

Protocol	PanelView 800 Port	Micro820	Micro830	Micro850
Modbus	RS-232	_(2)	1761-CBL-PM02	1761-CBL-PM02
	RS-485 ⁽¹⁾	_(2)	_(2)	_(2)
	Ethernet	2711P-CBL-EX04 (CAT5 Ethernet)	N/A	2711P-CBL-EX04 (CAT5 Ethernet)
Ethernet (AB CIP)	Ethernet	2711P-CBL-EX04 (CAT5 Ethernet)	N/A	2711P-CBL-EX04 (CAT5 Ethernet)
Serial (AB CIP)	RS-232	_(2)	1761-CBL-PM02	1761-CBL-PM02

⁽¹⁾ RS485 is isolated. We recommend that you connect only one device.

⁽²⁾ Terminal block, wiring required.

CompactLogix 5370 Controller Cable Charts

Support for communication with CompactLogix™ 5370 L1 controllers has been added from firmware revision 3.011 onwards. Support for communication with CompactLogix 5370 L2 and L3 controllers have been added from firmware revision 4.012 onwards. This feature also requires Connected Components Workbench Release 9 or later software to be installed.

The chart provides a summary of terminal connections to controllers and network interface modules.

PanelView 800 Terminal Connections to CompactLogix 5370 Controllers

Protocol (CIP)	PanelView 800 Port	CompactLogix 5370
Ethernet (CompactLogix)	2711P-CBL-EX04 (CAT5 Ethernet)	2711P-CBL-EX04 (CAT5 Ethernet)

For more information on adding CompactLogix 5370 controllers to your applications, refer to the PVi DesignStation help in Connected Components Workbench on the following topics.

- Configuring communication settings for CompactLogix 5370 controllers.
- Mapping tags from CompactLogix 5370 controllers to PanelView 800 terminals.
- Validating an application that includes a CompactLogix 5370 controller.

Ethernet Connection

The PanelView 800 terminals have an Ethernet port that supports:

- communication to a controller.
- connection to a computer for accessing the PanelView Explorer Startup window and downloading applications from Connected Components Workbench to the terminal.

Ethernet Connector

The base-configured unit of the terminals has an RJ45, 10/100 Base-T connector for Ethernet network communication.

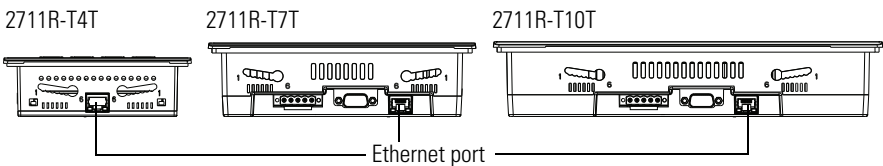

Ethernet Connector Pinout

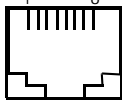
Pin	Pin	Pin Name
<div>Looking into RJ45 Connector</div> 	1	TD+
	2	TD-
	3	RD+
	4	NC
	5	NC
	6	RD-
	7	NC
	8	NC
	Shield Connection	Chassis Gnd

Either a standard Ethernet cable or crossover cables such as 2711P-CBL-EX04 can be used when connecting directly to a logic controller or switch.

Cables

The PanelView 800 terminals require category 5 twisted-pair cables. The maximum cable length between the terminal's Ethernet port and a 10/100 Base-T port on an Ethernet hub (without repeaters or fiber) is 100 m (328 ft). In industrial applications, keep the cable length to a minimum.

For additional information, refer to the Ethernet Design Considerations reference manual, publication [ENET-RM002](#).

Security Considerations

IGMP (Internet Group Management Protocol) is used for IPv4 multicast. A multicast is communication between a single sender and multiple receivers on a network. IGMP is used to exchange membership status data between IPv4 routers that support multicasting and members of multicast groups. A router is an intermediary device on a communication network that expedites message delivery by finding the most efficient route for a message packet within a network, or by routing packets from one sub-network to another. A sub-network is a separate part of an organization's network identified through IP addressing.

PanelView 800 terminals provide level 2 (full) support for IPv4 multicasting (IGMP version 2) as described in RFC 1112 and RFC 2236.

SNMP (Simple Network Management Protocol) is used for internal network management and is not supported.

Ports 137 and 138 are normally open to support the NetBIOS protocol used by Windows CE.NET similar to other Microsoft and IBM network operating systems.

Serial Connections

The terminals have a multi-purpose serial RS-232 port that supports:

- DH-485 communication through a serial connection.
- DF1 full-duplex communication with controllers using direct connections or modem connections.
- third-party point-to-point communication.

The serial port on the terminal is a 9-pin, male, RS-232 connector. An example with the 1761-CBL-PM02 cable is shown here:

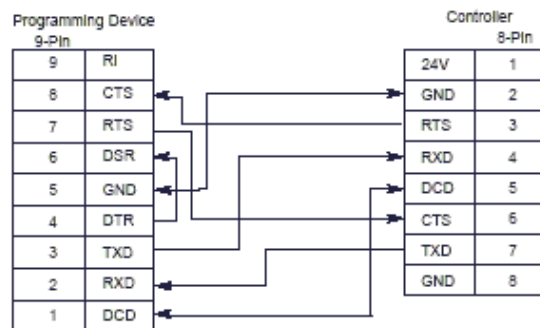
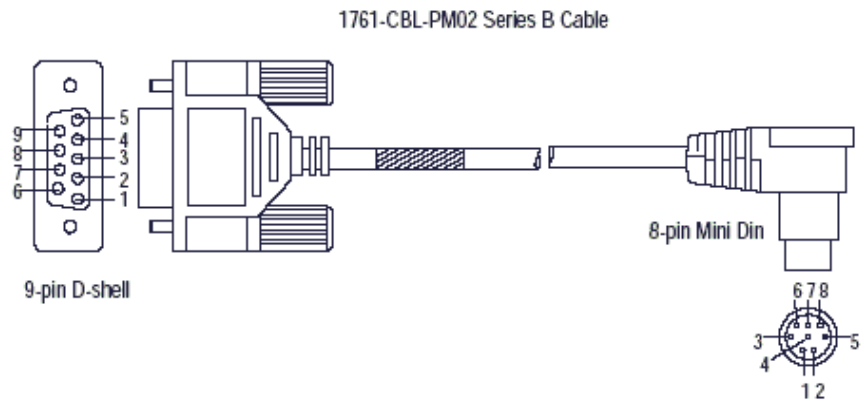

The maximum cable length for serial communication is 15.24 m (50 ft) at 19.2 Kbps

RS-422/RS-485 Port

The RS-422/RS-485 port is an isolated port that supports point-to-point communication.

RS-422/RS-485 Connector Pinout

Pin	Signal
1	T
2	T–
3	R
4	R–
5	S (Shield)

The RS422/485 port has integrated 120 ohm termination between the R and R– signal pair. This value is compatible with RS422 and RS485 electrical specifications. Additional termination on the PanelView 800 terminal end of communication cables is not required.

USB Ports

The terminals have a USB device and USB host port.

ATTENTION: The USB device port is not intended for Customer use.

WARNING: The USB host port is intended for temporary local programming purposes only and not intended for permanent connection. The USB host port cable is not to exceed 3.0 m (9.84 ft).

USB Host Port

You can power USB peripherals directly from the PanelView 800 terminal. If the USB peripheral is not powered directly from the PanelView USB port either:

- install the USB peripheral in the same enclosure as the PanelView terminal and make sure it is connected to the same ground system.
- connect to the USB peripheral through a galvanically isolated hub.

You can use the USB host port to connect a USB Flash drive to transfer application files, fonts, and images.

WARNING: If you connect or disconnect the communications cable with power applied to this module or any device on the network, an electrical arc can occur. This could cause an explosion in hazardous location installations.

Be sure that power is removed or the area is nonhazardous before proceeding.

WARNING: If you connect or disconnect the USB cable with power applied to this module or any device on the USB network, an electrical arc can occur. This could cause an explosion in hazardous location installations.

Be sure that power is removed or the area is nonhazardous before proceeding.

ATTENTION: Removing the USB flash drive or micro-SD card, from the PanelView 800 terminal, while a firmware upgrade is in process, could corrupt the firmware and make the terminal unusable. Take precautions to prevent the USB flash drive or micro-SD card from being accidentally disconnected. Also, do not power off the terminal while a firmware upgrade is in progress.

USB hubs can produce unexpected behaviors and as a result are not recommended.

Notes:

Using PanelView 800 Terminals with CompactLogix 5370 Controllers

This chapter provides an example of how to use a CompactLogix 5370 controller in your PanelView 800 application. It includes information on how to address the different data types between PanelView 800 terminals and CompactLogix 5370 controllers. Examples of how to map them to tags are also provided.

To use a CompactLogix 5370 controller in your PanelView 800 application, there are four simple steps to do as follows:

1. Add the CompactLogix 5370 controller to the application.
2. Map the PanelView 800 terminal tags with the CompactLogix 5370 controller tags.
3. Validate the application in PVi DesignStation in Connected Components Workbench software.
4. Download the application to a PanelView 800 terminal.

Add a CompactLogix 5370 Controller

To add a CompactLogix 5370 controller to your application, do the following:

1. Click on the Settings tab for your PanelView 800 terminal in Connected Components Workbench.

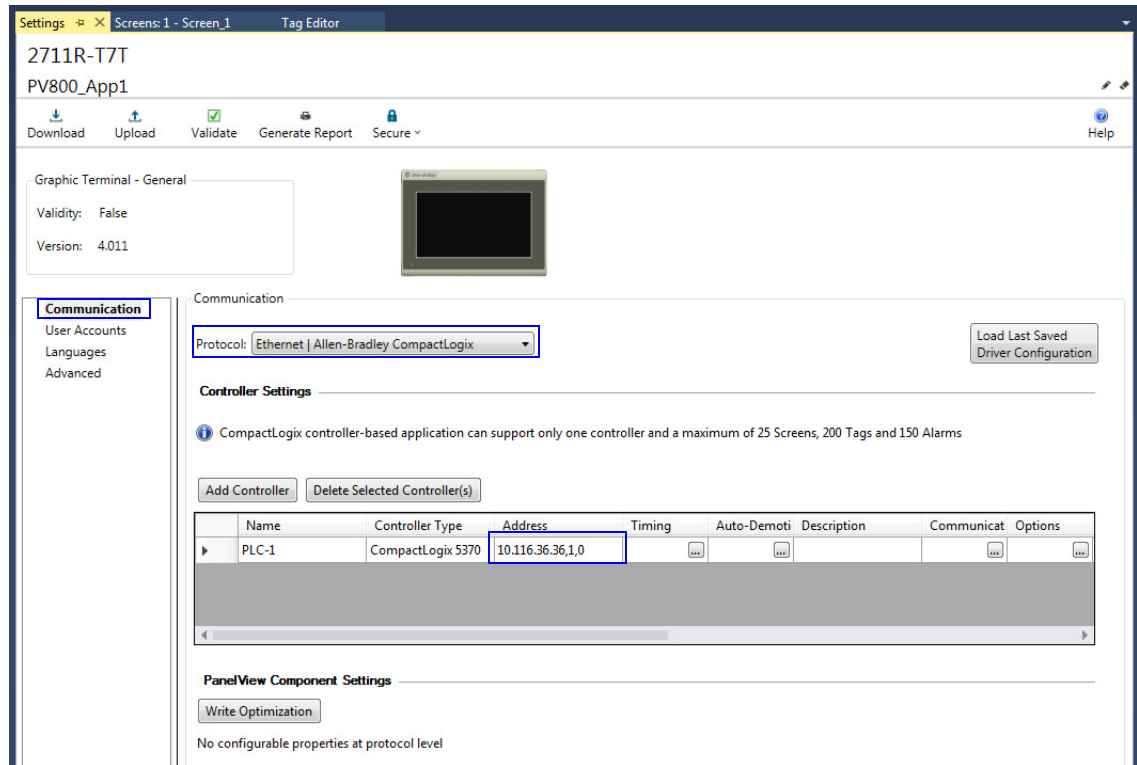

2. Click the Communication item in the menu list.
3. Click on the Protocol drop-down list and select "Ethernet | Allen-Bradley CompactLogix".
4. Under Controller Settings, enter the IP address of the controller into the Address field.

IMPORTANT

When you enter the IP address for a CompactLogix 5370 controller, you must append path information "1,0" to the end. For example, if the IP address of the controller is 192.168.0.1, you should enter 192.168.0.1,1,0 into the Address field.

Map the Terminal and Controller Tags

Here is an example of the terminal screen which we will use to map the PanelView 800 terminal tags to the CompactLogix 5370 controller tags.

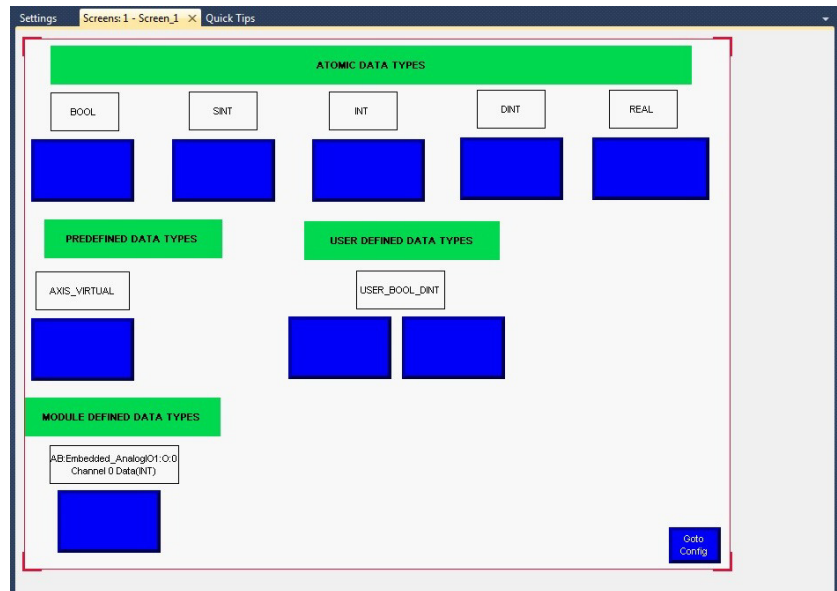

Here is an example of the tags used in the terminal screen shown above.

Settings Tag Editor								
External Memory System Global Connections								
Add Delete Undo Redo << Typical								
Tag Name	Data Type	Address	Controller	Description	Data Entry - Min	Data Entry - Max	Access	Update Rate
Module_Test.Ch0Data	16 bit integer	Module_Test.Ch0Data	PLC-1		-32768	32767	Read/Write	500
TAG_BOOL	Boolean	TAG_BOOL	PLC-1				Read/Write	500
TAG_DINT	Unsigned 32 bit integer	TAG_DINT	PLC-1		0	4294967295	Read/Write	500
TAG_INT	16 bit integer	TAG_INT	PLC-1		-32768	32767	Read/Write	500
TAG_REAL	Real	TAG_REAL	PLC-1		-9999999	9999999	Read/Write	500
TAG_SINT	8 bit integer	TAG_SINT	PLC-1		-128	127	Read/Write	500
UserDefined_BOOL	Boolean	UserDefined_BOOL	PLC-1				Read/Write	500
UserDefined_DINT	32 bit integer	UserDefined_DINT	PLC-1		-2147483648	2147483647	Read/Write	500
Virtual_Axis.Actual_Position	Real	Virtual_Axis.Actual_Position	PLC-1		-9999999	9999999	Read/Write	500

PanelView 800
HMI Tags

Controller Tag Address
(Keep the same Tag Name and Addressing format
as used in CompactLogix 5370 controllers.)

To add tags, do the following:

1. Double-click Tags in the Project Organizer to open the Tag Editor tab.
2. Click the Add button to create a new tag entry.
3. Modify the values of the tag to match the values shown in the example above.
4. Repeat step 1 to step 3 for the rest of the tags shown in the example above.

For more information on how to address a CompactLogix 5370 controller tag in PanelView 800, see [Addressing Formats from PanelView 800 Terminals to CompactLogix 5370 Controllers on page 148](#).

Validate the Application

Before you can download the application to the terminal, you must validate it.

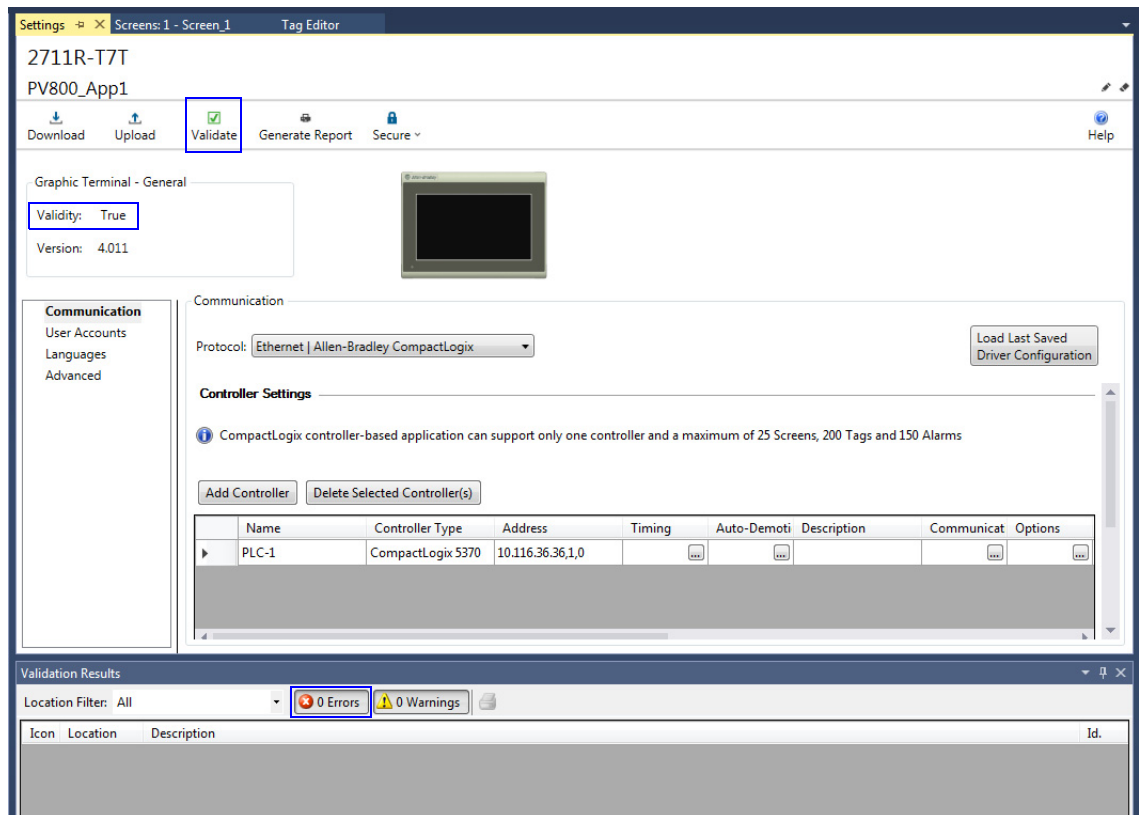

To validate the application, do the following:

1. Click the Validate icon on the Settings tab of the terminal.

2. Make sure that there are no validation errors in the application.
If the validation passes, the Validity will be set to True.
If the validation fails, you will not be able to run the application on the terminal

IMPORTANT

PanelView 800 applications that are configured to communicate with a CompactLogix 5370 controller must meet the following restrictions:

The following limits apply from firmware revision 5.011 onwards

- Maximum number of CompactLogix 5370 controllers: 1
- Maximum number of Screens: 50
- Maximum number of External Tags: 400
- Maximum number of Alarms: 400

The following limits apply from firmware revision 3.011 to 4.0xx

- Maximum number of CompactLogix 5370 controllers: 1
- Maximum number of Screens: 25
- Maximum number of External Tags: 200
- Maximum number of Alarms: 150

If any one of the above restrictions are not met, the validation will always fail. You will not be able to download and run the application on a PanelView 800 terminal.

Download the Application

To download the application to the terminal, do the following:

1. Click the Download icon in the Settings tab of the terminal.

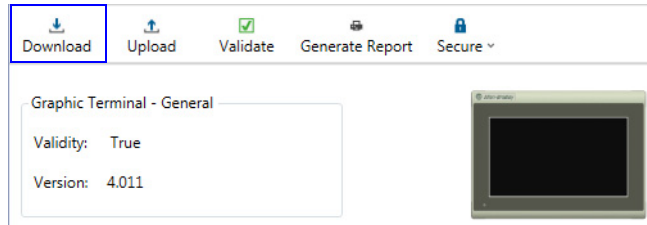

The Connection Browser dialog box appears.

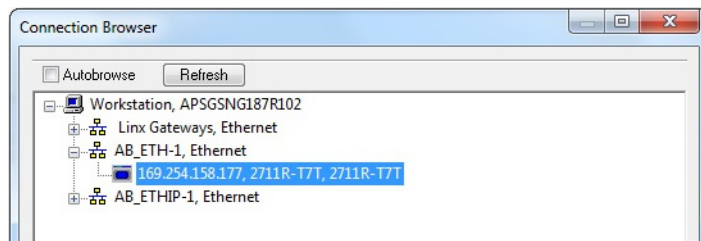

2. Select the terminal that you want to download the application to, then click OK.

Upload the Application

To upload the application to the terminal, do the following.

1. Click the Upload icon in the Settings tab of the terminal.

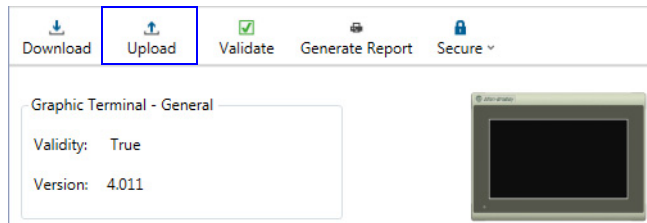

The Connection Browser dialog box appears.

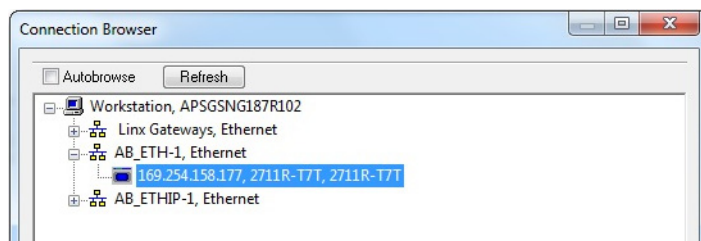

2. Select the terminal that you want to upload the application from, then click OK.

CompactLogix 5370 Controller Addressing

The atomic data types supported in CompactLogix 5370 controllers by PanelView 800 terminals are shown in the table below.

Supported Data Types

CompactLogix 5370 Data Types	PanelView 800 Data Types
SINT	8-bit integer
INT	16-bit integer
DINT	32-bit integer
REAL	Real (Range: -9999999...9999999)
BOOL	Boolean
STRING	STRING
–	8-bit unsigned integer
–	16-bit unsigned integer
–	32-bit unsigned integer

Although some of the predefined types are structures, they are ultimately based on these atomic data types. Thus, all non-structure (atomic) members of a structure are accessible.

For example, a TIMER cannot be assigned as a PanelView 800 tag but an atomic member of the TIMER can be assigned to the tag (for example, TIMER.EN, TIMER.ACC, and so forth).

If a structure member is a structure itself, both structures would have to be expanded to access an atomic member of the substructure. This is more common with user-defined and module-defined types and is not found in any of the predefined types.

In summary, predefined, module-defined and user-defined data types of the CompactLogix 5370 controller can be accessed from PanelView 800 terminals from their respective members, which are based on the above atomic data types

The LINT data type is not supported in CompactLogix 5370 controllers.

Addressing Formats from PanelView 800 Terminals to CompactLogix 5370 Controllers

When mapping a PanelView 800 terminal tag to a CompactLogix 5370 controller tag, make sure you copy the exact name and format of the controller tag into the address field of the terminal tag in the Tag Editor.

Element Level Addressing

PanelView 800 Data Type	CompactLogix 5370 Data Type	Controller Tag Address (Global) Example	Controller Tag Address (Local, MainProgram) Example
Boolean	BOOL	Tag1	Program: MainProgram.Tag1
32-bit integer	DINT	Tag2	Program: MainProgram.Tag2
16-bit integer	INT	Tag3	Program: MainProgram.Tag3
8-bit integer	SINT	Tag4	Program: MainProgram.Tag4
Real	REAL	Tag5	Program: MainProgram.Tag5
String	STRING	*(1)	*(2)

(1) Tag6.Data/N – N is the length of String.

(2) Program: MainProgram.Tag6.Data/N

Note the following:

- Tag address of Tag6.Len can be read/written for the length of String.
- Tag address of Tag6.Data[characterNo] is to read/write individual character of string by ASCII. For example, Tag6.Data[1] refers to the element 1.

Accessing a Member of a Structure (predefined, module-defined, user-defined data types)

PanelView 800 Data Type	CompactLogix 5370 Data Type	Controller Tag Address (Global) Example	Controller Tag Address (Local, MainProgram) Example
Boolean	BOOL	STRUCTURE.Tag1	Program:MainProgram.STRUCTURE.Tag1
32-bit integer	DINT	STRUCTURE.Tag2	Program:MainProgram.STRUCTURE.Tag2
16-bit integer	INT	STRUCTURE.Tag3	Program:MainProgram.STRUCTURE.Tag3
8-bit integer	SINT	STRUCTURE.Tag4	Program:MainProgram.STRUCTURE.Tag4
Real	REAL	STRUCTURE.Tag5	Program:MainProgram.STRUCTURE.Tag5
String	STRING	*(1)	*(2)

(1) STRUCTURE.Tag6.Data/N – N is the length of String.

(2) Program:MainProgram.STRUCTURE.Tag6.Data/N

Boolean Addressing

PanelView 800 Data Type	CompactLogix 5370 Data Type	Controller Tag Address (Global) Example	Controller Tag Address (Local, MainProgram) Example
Boolean	DINT	Tag2.bitNo	Program:MainProgram.Tag2.bitNo
Boolean	INT	Tag3.bitNo	Program:MainProgram.Tag3.bitNo
Boolean	SINT	Tag4.bitNo	Program:MainProgram.Tag4.bitNo

bitNo can be any value – 0...31 for DINT, 0...15 for INT and 0...7 for SINT data type tags in CompactLogix 5370 controller.

Array Addressing of an Element

PanelView 800 Data Type	CompactLogix 5370 Data Type	Controller Tag Address (Global) Example	Controller Tag Address (Local, MainProgram) Example	Array Dimensions
Boolean	BOOL	Tag1[x]	Program:MainProgram.Tag1[x]	1
32-bit integer	DINT	Tag2[x,y,z]	Program:MainProgram.Tag2[x,y,z]	1,2,3
16-bit integer	INT	Tag3[x,y,z]	Program:MainProgram.Tag3[x,y,z]	1,2,3
8-bit integer	SINT	Tag4[x,y,z]	Program:MainProgram.Tag4[x,y,z]	1,2,3
Real	REAL	Tag5[x,y,z]	Program:MainProgram.Tag5[x,y,z]	1,2,3
String	STRING	*(1)	*(2)	1,2,3

(1) Tag6[x,y,z].Data/N – N is the length of String.

(2) Program:MainProgram.Tag6[x,y,z].Data/N

Boolean Access from an Array Element

PanelView 800 Data Type	CompactLogix 5370 Data Type	Controller Tag Address (Global) Example	Controller Tag Address (Local, MainProgram) Example
Boolean	DINT	Tag2[x,y,z].bitNo	Program:MainProgram.Tag2[x,y,z].bitNo
Boolean	INT	Tag3[x,y,z].bitNo	Program:MainProgram.Tag3[x,y,z].bitNo
Boolean	SINT	Tag4[x,y,z].bitNo	Program:MainProgram.Tag4[x,y,z].bitNo

bitNo can be any value – 0...31 for DINT, 0...15 for INT, and 0...7 for SINT data type tags in CompactLogix 5370 controller.

Limitations with CompactLogix 5370 Controller Support

There are some limitations when using a CompactLogix 5370 controller in your PanelView 800 application, as described below:

- PanelView 800 terminals use Connected Components Workbench software for configuration and screen design, while CompactLogix 5370 controllers use Studio 5000 software.
PanelView 800 terminals do not support the online Tag browsing feature with CompactLogix 5370 controllers.
- Programming and configuration of CompactLogix 5370 controllers are not supported in Connected Components Workbench software.
- Only a single CompactLogix 5370 controller is supported.
- PV800 applications can only have a maximum of 25 screens, 200 tags, and 150 alarms.
From firmware revision 5.011 onwards, PV800 applications can have a maximum of 50 screens, 400 tags, and 400 alarms.
- CompactLogix 5370 L1 controller is supported only in PanelView 800 terminals with firmware revision 3.011 or later. CompactLogix 5370 L2 and L3 controllers are supported only in PanelView 800 terminals with firmware revision 4.012 or later. Connected Components Workbench Release 9 or later software is also required.
- FTP and Email features are not supported.

PanelView Explorer

IMPORTANT

The PanelView Explorer feature is only supported on PanelView 800 terminals with firmware revision 2.020 or earlier. It is not supported from firmware revision 3.011 onwards.

Chapter Objectives

This chapter covers topics that show how to configure your PanelView 800 terminal.

- Configuration interfaces
- Terminal settings
- Managing applications and files
- Creating applications
- Upload and Download applications
- Transferring applications
- Transferring user-defined objects

Configuration Interfaces

The terminal can be configured from either the browser interface or the configuration screens on the terminal. The browser interface requires a computer browser connected to the terminal's web service through an Ethernet network connection. The configuration data for a terminal refers to the collection of all of the system interface parameters.

Access to the Terminal's Configuration

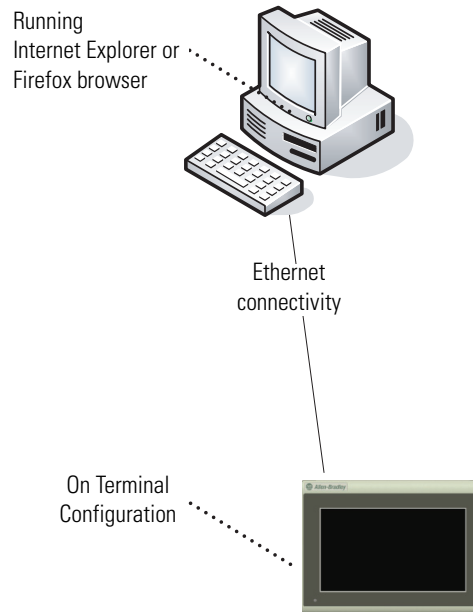

Configure Using the Browser

PanelView Explorer is the browser interface that lets you access and make changes to the terminal settings. This interface is the web server content hosted by the terminal and it represents a visualization of the terminal's properties and files. The recommended browsers to use are:

- Internet Explorer 7 or 8
- Firefox 3.0

If you use a browser other than a recommended browser, you may encounter messages similar to the following examples.

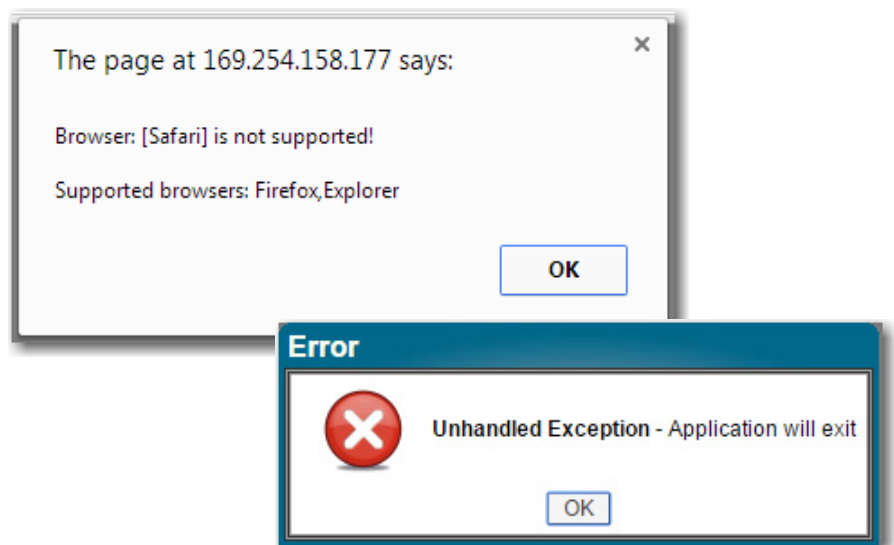

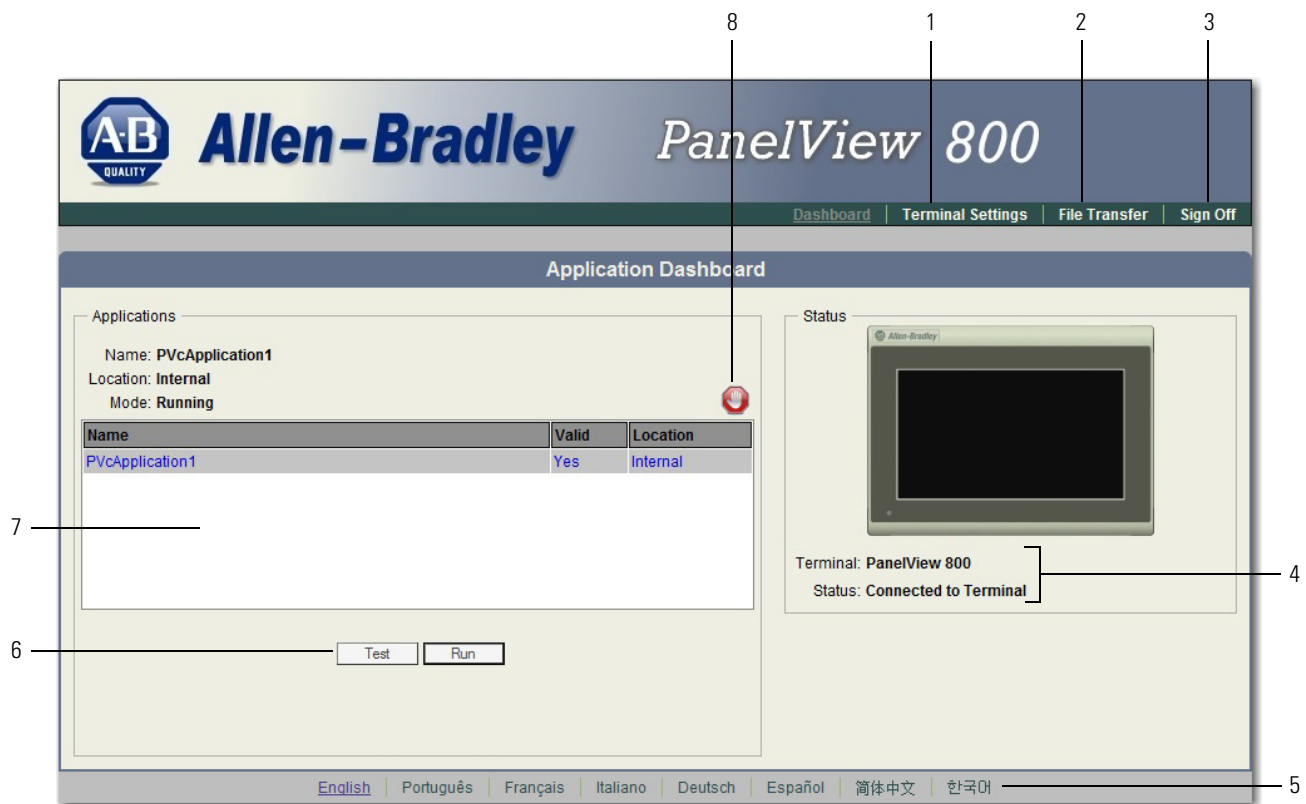
PanelView Explorer Startup Window**PanelView Explorer Startup Window**

Item	Function	Description
1	Terminal Settings	Use this link to view and change terminal display and communication settings, view system information, and enable terminal security while connected to the terminal.
2	File Transfer	Transfers files between the storage media of the terminal and your computer, such as screen saver bitmaps and applications. You can also delete applications from terminal storage and export the alarm history log.
3	Sign off	Logs you off the Startup window, leaving your browser open.
4	Terminal Type and Status	Shows the connection status to your terminal and the type of terminal.
5	Languages	Shows the current and available languages for PanelView Explorer.
6	Test, Run	Use these buttons to test and run the selected application.
7	Available Applications	Shows a list of applications stored on the terminal, USB flash drive, or micro-SD card. The list also shows if the file has been validated for correct operation.
8	Stop	Click the Stop button (the stop sign shown when an app is loaded and in Test/Run mode) to unload the currently loaded application. If you have not saved changes to the application, you are prompted to do so. Once the application is unloaded, the terminal displays the Configuration screen.

Terminal Settings

Terminal settings can be configured either through the PanelView Explorer browser interface or through the on-terminal interface.

Adjusting Settings on the PanelView Explorer Startup Window

From the PanelView Explorer Startup window, you can view and edit settings for the connected PanelView 800 terminal. The settings take effect immediately.

By clicking the Terminal Settings link on the PanelView Explorer Startup window, you can access tabs to:

- change the terminal language.
- adjust the display brightness.
- configure screen saver settings.
- configure key repeat settings.
- calibrate the touch screen, if supported.
- reboot or reset the terminal.
- change the startup application.
- change the current date and time.
- configure terminal security, such as passwords.
- view system information.
- managing applications and files.

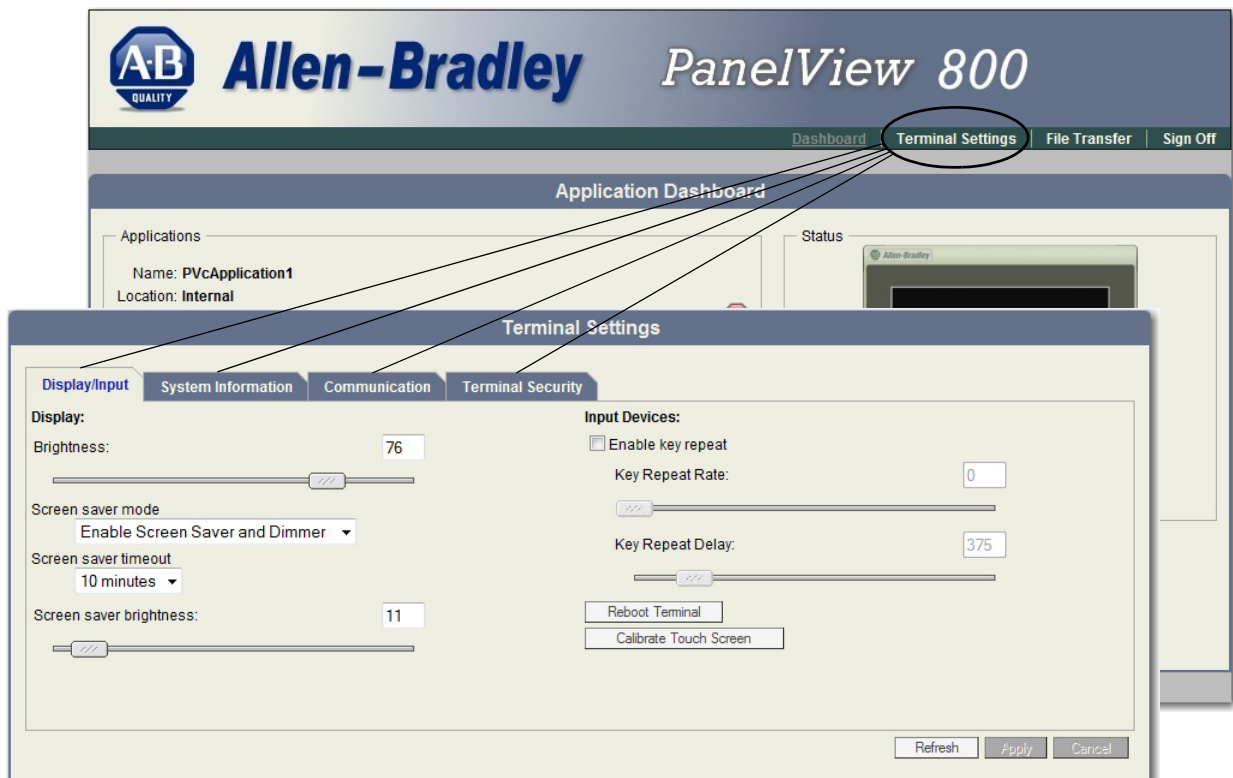

Select a Terminal Language

You can change the terminal display language. The terminal is shipped with the English, Portuguese, French, Italian, German, Spanish, and Chinese fonts installed. Korean is supported but you must first install the Korean font. See [Adding Font Files on page 111](#) for information on how to install the font onto the terminal.

IMPORTANT At runtime, diagnostic messages appear in the same language as the application if the application language is English, Portuguese, French, Italian, German, Spanish, Chinese, or Korean. For all other languages, the diagnostic messages appear in the configuration language set on the terminal.

Follow these steps to change the terminal language using PanelView Explorer.

1. Go to the PanelView Explorer Startup window.
2. Click the Terminal Settings link.
3. Click the System Information tab.
4. Select a language from the Terminal Language pull-down list.

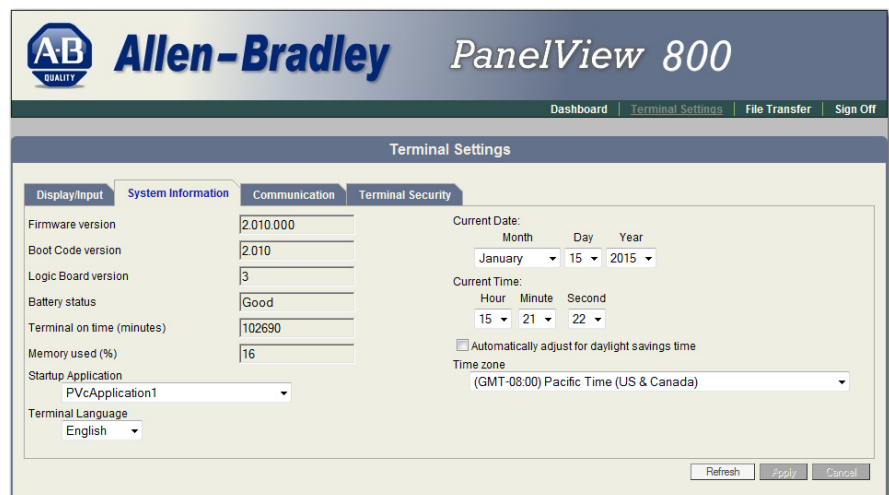

5. Click Apply or click Cancel to restore the current setting.

Adjust the Display Brightness

You can modify the brightness of the terminal display. You can use the default intensity of 100% for brightness or adjust the intensity for runtime operations. Follow these steps to change the display brightness using PanelView Explorer.

1. Go to the PanelView Explorer Startup window.
2. Click the Terminal Settings link.
3. Click the Display/Input tab.
4. Drag the slider to adjust the brightness level between 1...100%.
5. Click Apply, or click Cancel to restore the current terminal settings.

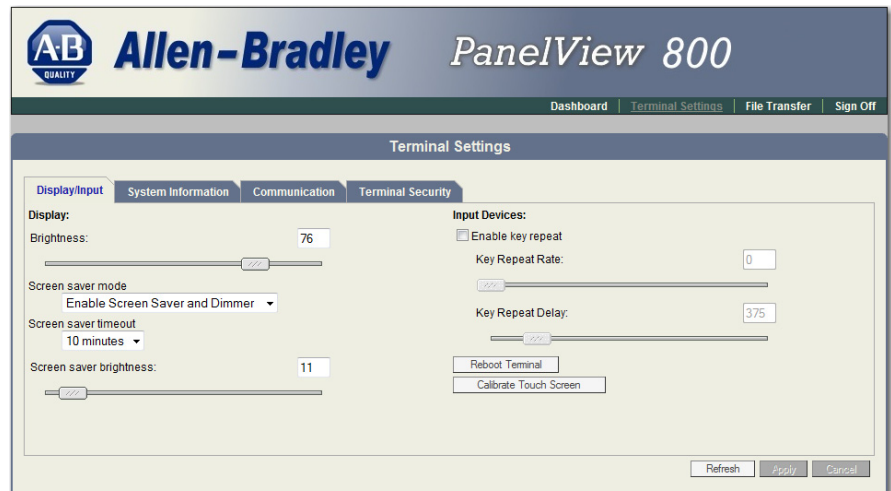

Configure the Screen Saver

You can enable or disable the screen saver on the connected PanelView 800 terminal.

The terminal has four screen saver modes: screen saver, dimmer, screen saver and dimmer, or disable.

- Screen saver – activates after the idle timeout elapses using a default screen saver image. The screen saver deactivates when you press a key.
- Dimmer – dims the display from full brightness to the brightness level you set when the idle timeout elapses. While the display is dimmed, you can still see on-screen activity. When you press a key, the display is restored to full brightness.
- Screen saver and dimmer – activates the screen saver and dims the display when the idle timeout elapses.

- Disable screen saver and dimmer – keeps the display on.

The screen saver timeout is the amount of idle time that must elapse before the screen saver, dimmer, or screen saver and dimmer activates. The idle time can be adjusted between 1...60 minutes.

The brightness intensity of the screen saver or dimmer can be adjusted between 0...100%.

Follow these steps to configure the screen saver using PanelView Explorer.

1. Go to the PanelView Explorer Startup window.
2. Click the Terminal Settings link.
3. Click the Display/Input tab.
4. Select a screen saver mode from the list.

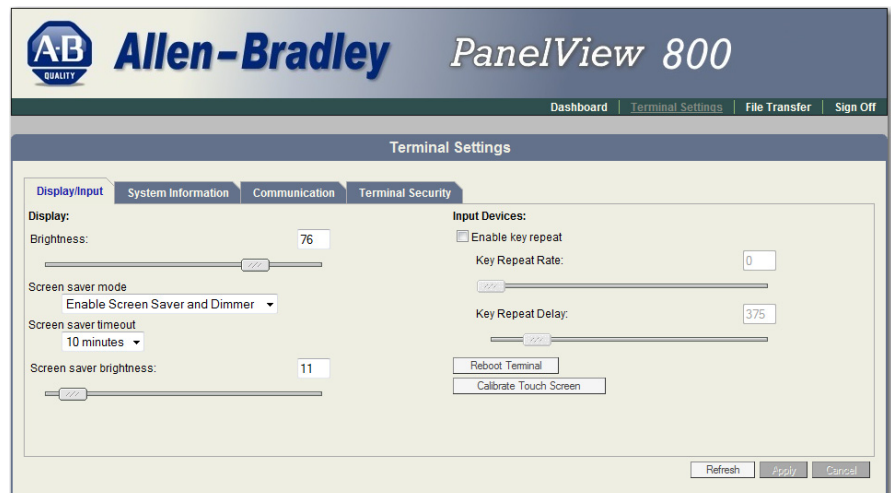

5. Select a time from the pull-down list to adjust the screen saver timeout.
6. Drag the slider to adjust the screen saver brightness.
7. Click Apply, or click Cancel to restore the current screen saver settings.

To disable the screen saver or dimmers, select Disable Screen Saver and Dimmer from the screen saver mode list.

Replace the Screen Saver Image

The default screen saver image is a floating Allen-Bradley® logo in a bitmap format. The name of the default screen saver is 'Screen Saver' with a .bmp file type. You can replace the default screen saver with your own bitmap image, but the file must have the same name as the default screen saver.

TIP You cannot replace the screen saver image from the on-terminal configuration screens. If you want to change this setting, you must connect to the terminal through a web browser.

Follow these steps to replace the screen saver image using PanelView Explorer.

1. Create a small bitmap image no larger than 128 x 128 pixels.
2. Save your bitmap file to your computer, a USB drive or/and micro-SD card. Rename your file as 'Screen Saver' and make sure the file type is .bmp.
3. Click the File Transfer link in the PanelView Explorer Startup window, then click New Transfer.
4. Select either My Computer or USB/micro-SD Storage as file source depending on where you saved your file, then click Next.
5. Select Screen Saver Image as the file type, then click Next.

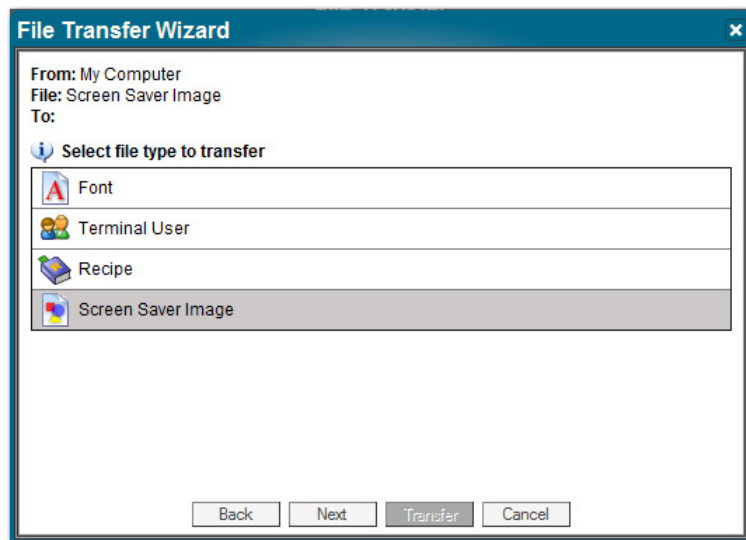

6. Locate where you saved your bitmap file on your computer or external storage device.
7. Select Internal Storage as file destination, then click Transfer. The bitmap file is successfully transferred to the terminal.

The new screen saver takes affect the next time the screen saver is activated.

TIP Your bitmap file should be small in size. A large bitmap will impact performance of terminal operations.

Configure Key Repeat Settings

You can configure key repeat settings for the terminal keys or attached keyboard of the connected terminal.

TIP You cannot change the key repeat settings from the on-terminal configuration screens. If you want to change this setting, you must connect to the terminal through a web browser.

The repeat rate is the speed at which a character repeats per second when you hold down a key. The repeat delay is the amount of time, in milliseconds, that elapses before a character begins to repeat when you hold down a key.

Follow these steps to change the repeat settings for keys using PanelView Explorer.

1. Go to the PanelView Explorer Startup window.
2. Click the Terminal Settings link.
3. Click the Display/Input tab.
4. Check Enable key repeat to enable repeat settings for keys.

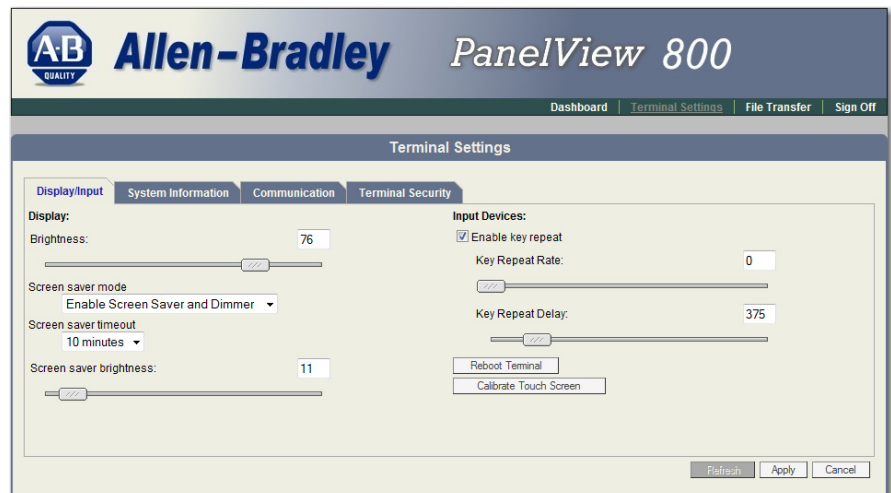

5. Drag the slider under Key Repeat Rate to adjust the speed at which a character repeats when a key is held down.

6. Drag the slider under Key Repeat Delay to set the amount of time that elapses before a character begins to repeat when the key is held down.

7. Click Apply or click Cancel to restore the current settings.

To disable key repeat settings, uncheck Enable key repeat.

Calibrate the Touch Screen

Over time you may notice that the objects and images on the display screen don't seem to fit the display area as well as they once did. This is normal with a touch screen and can be easily fixed.

Use a plastic stylus device with a minimum tip radius of 1 mm (0.040 in.) to prevent damage to the touch screen.

TIP

You cannot calibrate the touchscreen using VNC. If you have triggered the calibration process, you can press the "ESC" key on the keyboard to cancel the procedure.

Follow these steps to calibrate the touch screen using PanelView Explorer.

1. Go to the PanelView Explorer Startup window.
2. Click the Terminal Settings link.
3. Click the Display/Input tab.
4. Click Calibrate Touch Screen.

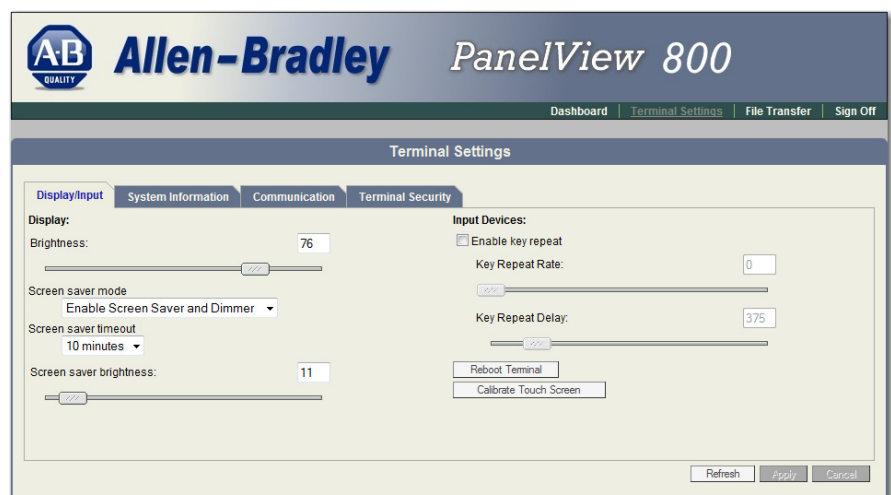

Follow these steps to complete the calibrate touchscreen procedure.

1. With a stylus, tap the center of the target (+) on the terminal screen.

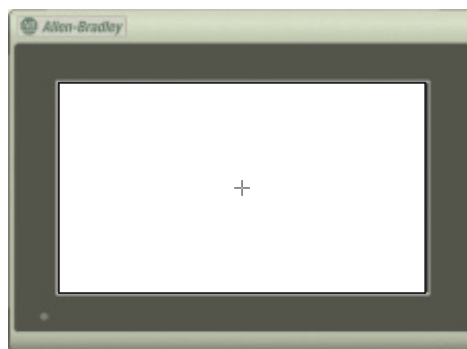

2. Repeat step 1 as the target moves around the screen.

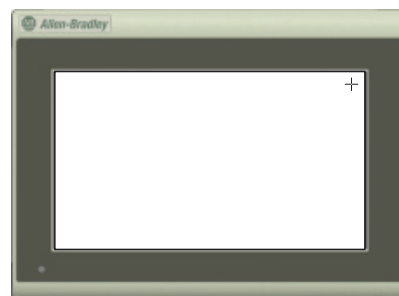
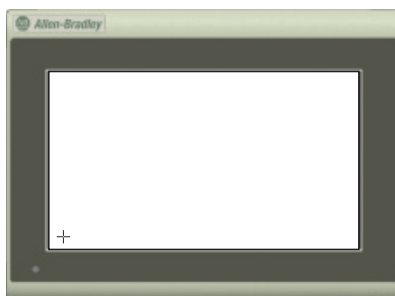

3. Tap OK when the message appears to accept the changes.
If you do not tap the screen within 30 seconds, the calibration data is discarded and the current settings are retained.

Reboot the Terminal

You can restart the terminal without having to disconnect and reapply power. After a reset, the terminal performs a series of startup tests and then either enters configuration mode or runs the startup application.

Follow these steps to reboot the terminal from PanelView Explorer.

1. Go to the PanelView Explorer Startup window.
2. Click the Terminal Settings link.
3. Click the Display/Input tab.
4. Click Reboot Terminal.

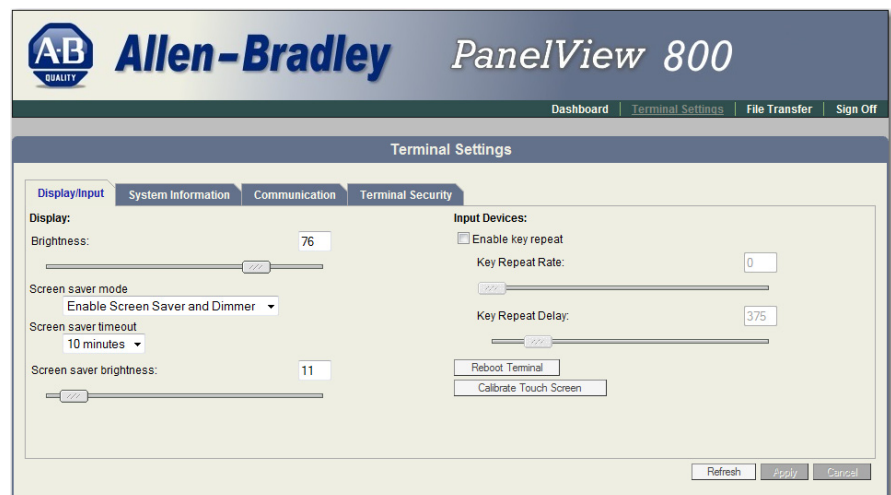

Change the Startup Application

You can select or change the application that runs on the terminal each time the terminal starts up. Only applications in the internal storage of the terminal can be run or set as a Startup Application.

IMPORTANT If the application list is empty, the run, copy, delete, and set as startup functions will not perform any action.

Follow these steps to select or change the startup application using PanelView Explorer.

1. Go to the PanelView Explorer Startup window.
2. Click the Terminal Settings link.

3. Click the System Information tab.
4. Select the name of the startup application from the Startup Application pull-down list.

5. Click Apply.

Change the Date and Time

You can adjust the current date and time for terminal operations. The time is set in 24-hour format. If using PanelView Explorer, you can also set the terminal to automatically adjust the time for daylight savings time.

Follow these steps to change the terminal date and time using PanelView Explorer.

1. Go to the PanelView Explorer Startup window.
2. Click the Terminal Settings link.
3. Click the System Information tab.
4. Update the Current date fields.
5. Update the Current time fields.
6. Check Automatically adjust for daylight savings time if you want the terminal to adjust for daylight savings time.

7. Click Apply or click Cancel to restore the current terminal settings.

Enable Terminal Security

Use terminal security to restrict user access to the PanelView Explorer Startup window. For example, you can require users to enter a user name and password before accessing the PanelView Startup window.

TIP You cannot enable terminal security from the on-terminal configuration screens. If you want to change this setting, you must connect to the terminal through a web browser.

IMPORTANT The PanelView Explorer feature is only supported on PanelView 800 terminals with firmware revision 2.020 or earlier. It is not supported from firmware revision 3.011 onwards.

Initially, the terminal and the PanelView Explorer Startup window are unsecured. To enable security, provide a password. The default user name is Admin. The new password takes effect the next time the terminal is restarted.

As long as security is enabled, any user that tries to access the PanelView Explorer Startup window must first log in with a valid user name and password.

The terminal also secures itself when idle. If terminal input is not received within the idle timeout period, the user is logged out. The user must log in again to access the terminal. The default terminal idle timeout is 30 minutes.

IMPORTANT Store your password in a safe place. If you forget the password, you will not be able to connect to the PanelView Explorer Startup window.

Follow these steps to secure the PanelView Explorer Startup window.

1. Go to the PanelView Explorer Startup window.
2. Click the Terminal Settings link.
3. Click the Terminal Security tab.
4. Check Terminal Security Enabled.

5. Optionally, enter a new Terminal User Name.
6. Click the Reset Terminal User Password button.
7. In the Reset Password dialog, enter a new password, confirm the password, then click OK.

TIP Terminal user names are limited to 15 characters.

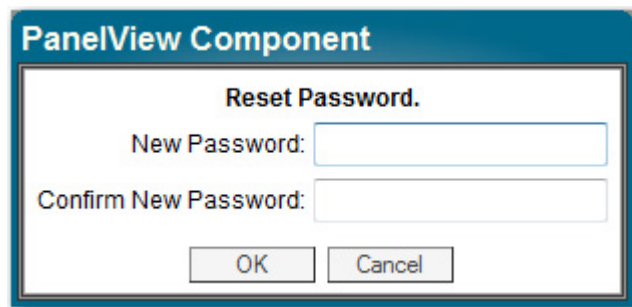

8. Select a new idle timeout from the Terminal Idle Timeout list, if needed, or click Cancel to restore the current idle timeout.

The new password and idle timeout value take effect when the terminal is restarted.

To disable security, uncheck the Terminal Security Enabled checkbox. The next time the terminal is restarted, it will be unsecured.

TIP The terminal user name and password is stored in a file that is separate from the application. You can transfer this file to other terminals without having to manually re-enter the information. Use the File Transfer link on the PanelView Explorer Startup window and transfer the Terminal User file from internal storage to your computer, USB or SD storage.

View System Information

You can view system information about your terminal including information about the firmware, boot code, logic board, battery status (if applicable), terminal on time, and memory used.

Follow these steps to view system information using PanelView Explorer.

1. Go to the PanelView Explorer Startup window.
2. Click the Terminal Settings link.
3. Click the System Information tab.

Firmware version	2.010.000
Boot Code version	2.010
Logic Board version	3
Battery status	Good
Terminal on time (minutes)	102690
Memory used (%)	16
Startup Application	PVcApplication1
Terminal Language	English

On the right side of the System Information tab, there are settings for the current date and time:

Current Date: Month (January), Day (15), Year (2015)

Current Time: Hour (15), Minute (21), Second (22)

☐ Automatically adjust for daylight savings time

Time zone: (GMT-08:00) Pacific Time (US & Canada)

At the bottom right of the window are three buttons: Refresh, Apply, and Cancel.

Managing Applications and Files

You can manage the applications and files of the terminal from PanelView Explorer or directly from the terminal. The File Transfer link in the PanelView Explorer Startup window and the File Manager screen on the terminal can be used for transferring files to and from terminal storage media. File names and tag names should start with an alpha character. Avoid starting names with numeric or special characters.

You can do the following actions:

- export or import applications, images, the terminal security file, recipes, and fonts.
- import screen saver bitmap files
- export the alarm log from the currently running application.
- delete applications, images, screen saver files, font files, terminal user file and recipes from terminal storage.

IMPORTANT Some actions may not be performed in PanelView Explorer but may be done on the terminal, and vice versa. For example, you cannot transfer applications using PanelView Explorer but you can do so from the terminal.

IMPORTANT The PanelView Explorer feature is only supported on PanelView 800 terminals with firmware revision 2.020 or earlier. It is not supported from firmware revision 3.011 onwards.

A file transfer operation requires you to choose a source location, file type, and destination location.

- Source location – the location of the file you want to transfer. You can transfer a file from Internal Storage of the terminal, USB Storage, micro-SD Storage, or My Computer.
- Source File Type – the type of file you want to transfer. The types of files you can transfer include PanelView 800 applications, screen saver images, fonts, recipes, and the terminal security file.
- Destination location - The location where you want to transfer the selected file. You can transfer a file to Internal Storage of the terminal, USB Storage, micro-SD Storage, or My Computer.

IMPORTANT If transferring a file from or to USB or micro-SD storage, verify that the USB flash drive or micro-SD card is inserted in the terminal before starting the file transfer.

IMPORTANT The USB flash drive or micro-SD card must be formatted in the FAT/FAT32 file system for the terminal to read the contents of the external storage.

IMPORTANT	When transferring an application, if the target terminal is a different type and size than the source terminal, the application will be converted when in Test Run or Run mode. The application may require updates before running properly.
------------------	--

Adding Font Files

These fonts reside on the terminal in the firmware image.

- Arial
- Courier New
- Tahoma
- Asian font (Simsun – Simplified Chinese)

The Arial, Courier, Tahoma, and Simsun fonts cannot be altered. Additional Windows CE licensed fonts can be added to the terminal. Windows CE licensed fonts can be downloaded from the PanelView 800 Tech Support website. No other fonts are licensed for use on the terminal.

Import a Font File

You can import a Microsoft Windows CE font to your terminal. Other font files are not supported.

During the import, the font file is transferred from a USB Flash Drive or micro-SD card to the internal storage of the terminal. The transfer operation communicates with the terminal to transfer the file.

You can use the imported font in any application on the terminal.

TIP	Fonts cannot be exported for copyright reasons.
------------	---

IMPORTANT	The PanelView Explorer feature is only supported on PanelView 800 terminals with firmware revision 2.020 or earlier. It is not supported from firmware revision 3.011 onwards. Font files cannot be imported from PanelView Explorer when using firmware revision 3.011 or later.
------------------	--

Follow these steps to add a font to the terminal.

1. Open the PanelView Explorer Startup window.
2. Click File Transfer.
3. Click New Transfer.
4. Select the source location of the Font file, typically My Computer, and click Next.

5. Select Font as the file type and click Next.
6. Click Browse ... to locate and select the Font file, then click Open.
7. Select Internal Storage as the destination for the font file and click Transfer.
8. Observe the informational message for Transferring File.
9. The terminal should be rebooted to load the added font.

Remove a Font File

A font that was added to the terminal and is no longer used can be removed.

IMPORTANT

The PanelView Explorer feature is only supported on PanelView 800 terminals with firmware revision 2.020 or earlier. It is not supported from firmware revision 3.011 onwards.

Font files cannot be imported from PanelView Explorer when using firmware revision 3.011 or later.

Follow these steps to remove a font from the terminal.

1. Open the PanelView Explorer Startup window.
2. Click File Transfer.
3. Click Delete File.
4. Select the source location of the Font file, typically Internal Storage, and click Next.
5. Select Font as the file type and click Next.

Observe the list of all Font files that have been added to the Terminal.
6. Select the Font file that you want to delete and click Delete.
7. Observe the Confirmation message for the selected Font file and click OK.
8. Observe the informational message Deleting File.
9. Observe the deleted font file no longer appears in the list of all Font files.
10. Reboot the terminal to remove the file from the terminal.

TIP

Font files, especially East Asian Fonts, are large and consume significant space on Internal Storage. Remove all unused fonts from the terminal.

Notes:

A**About PanelView Component****DesignStation 51****about the terminals 11****access rights 81**

- assigning 87
- creating 85

adding fonts 168**additional resources 9****adjust display brightness 37****alerts 99****applications**

- change controller settings 29
- copy alarm history 28
- download 60, 146
- export 23
- import 23
- startup 24, 162
- transfer 50
- unload 23, 24, 90, 120
- upload 61, 146

applications and files 167**B****battery replacement 131****brightness**

- adjust 37
- PanelView Explorer window 156

C**cables**

- charts 134, 135
- connections 133
- Ethernet 136

calibrate touch screen 37, 160

- PanelView explorer window 160
- terminal 37

catalog number configuration 16**change startup application 24, 162**

- PanelView explorer window 162
- terminal 24

CompactLogix 5370 controller

- addressing data types 147
- cable charts 135
- limitations 150
- mapping tags 143
- validation restrictions 145

configuration interfaces 17, 151

- PanelView explorer startup window 153
- terminal interface main menu 18

configuration mode 17, 151**connect a browser 14**

- Ethernet 14

connect devices

- 134

Connected Components Workbench

- download 51
- installation requirements 52
- launch mechanism 58
- uninstallation 55

D**date and time 20, 163**

- PanelView explorer window 163
- terminal 20

display

- change language 20
- change orientation 40

download

- applications 60, 146
- Connected Components Workbench 51
- fonts 71
- recipes 62, 64
- screen savers 73

E**Ethernet 14**

- cables 136
- change settings 31, 34
- connector 136
- port settings 34
- security considerations 137
- settings 32

export applications 23**F****firmware**

- install from storage device 127
- prepare for upgrade 119
- prepare storage device 127
- upgrade 10, 119
- using removable storage device 125

fonts

- adding 168
- delete 43
- download 71
- import 168
- remove 169

FTP server

- configure settings 64

enable 35

H

how to

connect a browser 14

I

IGMP Protocol 137

import applications 23

import font 168

install

battery 131

SD memory card 129

USB flash drive 130

install and replace components 129

intended audience 9

Internet Group Management Protocol (IGMP) 137

IP address of terminal 14

Ethernet port 14, 31

USB port 31

K

key repeat setting 58, 159

L

language

change 20

Launching Connected Components Workbench 58

M

managing

applications 167

files 167

Micro800 cable charts 135

MicroLogix cable charts 134

O

out of box condition 112

overview 11

P

PanelView explorer window 153

brightness 156

calibrate touch screen 160

change startup application 162

date and time 163

key repeat setting 58, 159

reboot terminal 162

screen saver 157

system information 166

terminal security 164

password

change 78

clear 80

set 77

peripheral connection 15

print

Ethernet settings 46

paper settings 45

settings 45

protected mode

states 90

PVc DesignStation in Connected

Components Workbench 51, 77, 141

R

reboot terminal 21, 162

PanelView explorer window 162

recipes

copy 25

create 61

delete 26

download 62, 64

edit 26

ingredients 63

replace screen saver image 158

S

screen saver 41, 156

configure 41

PanelView explorer window 157

replace image 158

screen savers

download 73

SD memory card 129

secure design environment 81

access rights 85

design rights 85

features 81

security

- change password 78
- clear password 80
- idle mode 89
- protected mode 89
- restting the terminal 89
- runtime 88
- safe mode 89
- set password 77

serial connections 137

- port settings 34
- RS422 and RS485 138

Simple Network Management Protocol (SNMP) 137**SNMP Protocol** 137**specifications** 115

- certifications 117
- environmental 116
- general 115

system information 49, 99, 166

- PanelView explorer window 166
- terminal 49

T**terminal**

- adjust brightness 37
- calibrate touch screen 37
- change display language 20
- change display orientation 40
- change password 78
- change startup application 24
- clear password 80
- configure screen saver 41
- date and time 20
- enable security 164
- FTP server 35
- language 20, 155
- power-on self-test (POST) 110
- print settings 45
- restart 21, 162
- restore 113
- return to out-of-box condition 112
- set password 77
- system information 49

terminal interface main menu 18**terminal settings** 18, 154

- calibrate touch screen 37, 160

- change startup application 24, 162

- date and time 20, 163

- Ethernet 31

- key repeat 58, 159

- on PanelView explorer startup window 154

- on terminal 18

- Port 34

- reboot terminal 21, 162

- screen saver 41, 156

- system information 49, 166

- terminal language 20, 155

touch screen

- calibrate 37

transfer

- applications 50

troubleshooting 99, 110

- alerts 99

- check for power 110

- out-of-box condition 112

- restore the terminal 113

- status indicators 111

U**Uninstall Connected Components**

- Workbench** 55

upload

- applications 61, 146

USB

- flash drive 130

- host port 139

- ports 14

user accounts

- managing 81

- screen 82

V**Virtual Network Computing (VNC)**

- connecting 97

- guidelines 91

- settings 94

- VNC clients 91

W**wiring and safety guidelines** 133

Notes:

Rockwell Automation Support

Use the following resources to access support information.

Technical Support Center	Knowledgebase Articles, How-to Videos, FAQs, Chat, User Forums, and Product Notification Updates.	https://rockwellautomation.custhelp.com/
Local Technical Support Phone Numbers	Locate the phone number for your country.	http://www.rockwellautomation.com/global/support/get-support-now.page
Direct Dial Codes	Find the Direct Dial Code for your product. Use the code to route your call directly to a technical support engineer.	http://www.rockwellautomation.com/global/support/direct-dial.page
Literature Library	Installation Instructions, Manuals, Brochures, and Technical Data.	http://www.rockwellautomation.com/global/literature-library/overview.page
Product Compatibility and Download Center (PCDC)	Get help determining how products interact, check features and capabilities, and find associated firmware.	http://www.rockwellautomation.com/global/support/pcdc.page

Documentation Feedback

Your comments will help us serve your documentation needs better. If you have any suggestions on how to improve this document, complete the How Are We Doing? form at http://literature.rockwellautomation.com/idc/groups/literature/documents/du/ra-du002_-en-e.pdf.

Rockwell Automation maintains current product environmental information on its website at <http://www.rockwellautomation.com/rockwellautomation/about-us/sustainability-ethics/product-environmental-compliance.page>.

Allen-Bradley, Rockwell Software, Rockwell Automation, PanelView, CompactLogix, Micro800, MicroLogix, Connected Components Workbench, ControlFLASH, and TechConnect are trademarks of Rockwell Automation, Inc. Trademarks not belonging to Rockwell Automation are property of their respective companies.

Rockwell Otomasyon Ticaret A.Ş., Kar Plaza İş Merkezi E Blok Kat:6 34752 İçerenköy, İstanbul, Tel: +90 (216) 5698400

www.rockwellautomation.com

Power, Control and Information Solutions Headquarters

Americas: Rockwell Automation, 1201 South Second Street, Milwaukee, WI 53204-2496 USA, Tel: (1) 414.382.2000, Fax: (1) 414.382.4444
Europe/Middle East/Africa: Rockwell Automation NV, Pegasus Park, De Kleetlaan 12a, 1831 Diegem, Belgium, Tel: (32) 2 663 0600, Fax: (32) 2 663 0640
Asia Pacific: Rockwell Automation, Level 14, Core F, Cyberport 3, 100 Cyberport Road, Hong Kong, Tel: (852) 2887 4788, Fax: (852) 2508 1846

Publication 2711R-UM001G-EN-E - March 2018

Supersedes Publication 2711R-UM001F-EN-E - April 2017

Copyright © 2018 Rockwell Automation, Inc. All rights reserved.